

Absolute Skylight Roller

Skylight Roller Tiltbrake & Tensioned
Assembly manual

coulisse

since 1992

Disclaimer

© Copyright Coulisse

All rights reserved. No part of this publication may be reproduced, stored in a retrieval system, or transmitted, in any form, by any means, electronic, mechanical, photocopying, recording, digital or otherwise without the written permission of the publisher. Although this manual has been composed with the most care, Coulisse B.V. does not accept any responsibility for damage due to mistakes and/or faults in this manual. Coulisse B.V. reserves the right to revise the manual and to revise and/or changes its content at any time, without obligation to notify any person or entity of such revisions or changes. The most recent version replaces older versions of this manual. The most recent version is available at ww.coulisse.com or contact your Coulisse contact person. We invite you to send remarks and comments about this manual to Coulisse at manuals@coulisse.com.

Version 2018-06-27: SLC-R_R0_GB0

CONTENTS

1. Technical information	4
1.1 Cut off sizes per system	4
1.2 Fabric button hole dimensions	4
1.3 Tensioning the spring	5
2. Configurations	6
3. Assembly SLC-T30 - Tiltbrake	7
3.1. Rollerblind tube assembly	8
3.2. Fabric assembly	10
3.3. Bottomrail assembly	11
3.4. Fabric button assembly	14
3.5. Tube + valance assembly	15
3.6. Side profiles	17
3.7. System ready for installation	19
4. Assembly SLC-C30 - Tensioned	20
4.1. Rollerblind tube assembly	21
4.2. Fabric assembly	23
4.3. Bottomrail assembly	24
4.4. Fabric button assembly	27
4.5. Tube + valance assembly	28
4.6. Side profiles	33
4.7. System ready for installation	35
5. Parts list	36
6. Tools	36

1. Technical information

1.1 Cut off sizes per system

Article code	Description	Cut off sizes			Tolerance
		0°	6°	12°	
SLC2001-X	Valance aluminium anodised	W-5	W-4	W-11	± 1 mm
	Covercap aluminium anodised	W-22	W-21	W-28	± 1 mm
	Rollertube aluminium anodised	W-60	W-59	W-66	± 1 mm
	Bottomrail aluminium anodised	W-46	W-46	W-53	± 1 mm
SLC2008	Holddown strip tiltbrake	W-46	W-46	W-53	± 1 mm
SLC2008	Holddown strip tensioned	W-26	W-25	W-32	
RCAS-09-75	Brush	W-46	W-46	W-53	± 1 mm

SLC2002-X	Side profile aluminium anodised	H-53	H-55	H-57	± 1 mm
PL50-12-X	Cord tensioned	L = 0,998 x (B + H + 11)			

-	Fabric (width)	W-26	W-25	W-32	± 1,5 mm*
-	Fabric (height)	H+150	H+150	H+150	± 5 mm

*Because of the tolerances, it is possible that the fabric at the top is, for instance, B-20,5mm and at the bottom it is B-23,5mm. Fabric thickness: 0,3-0,4mm.

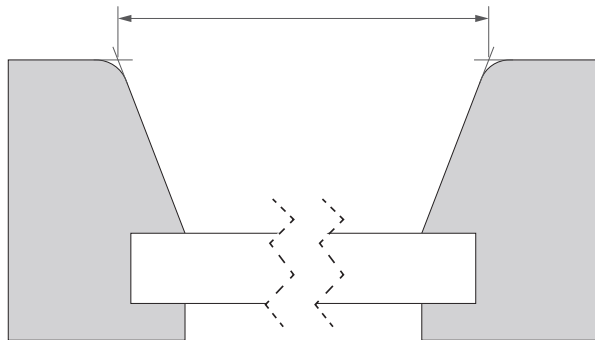

The height and width is measured on the front edge of the window sash.

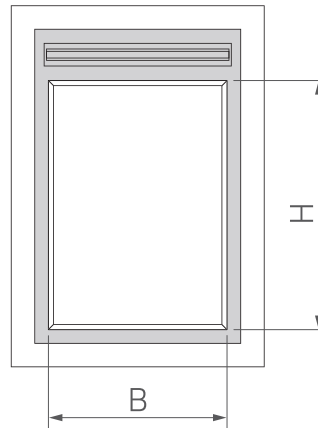

1.2 Fabric button hole dimensions

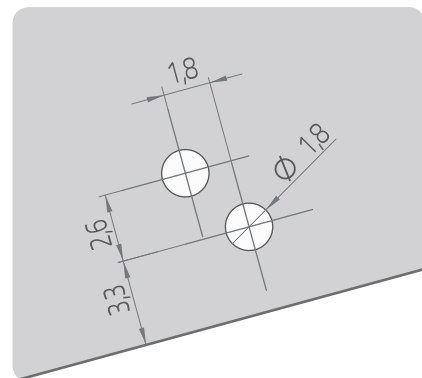
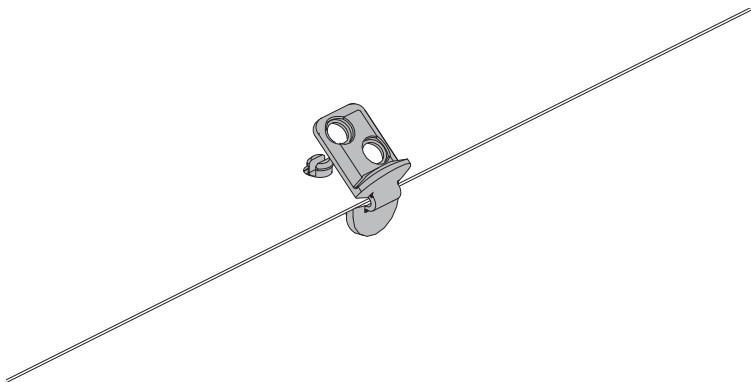

1.3 Tensioning the spring

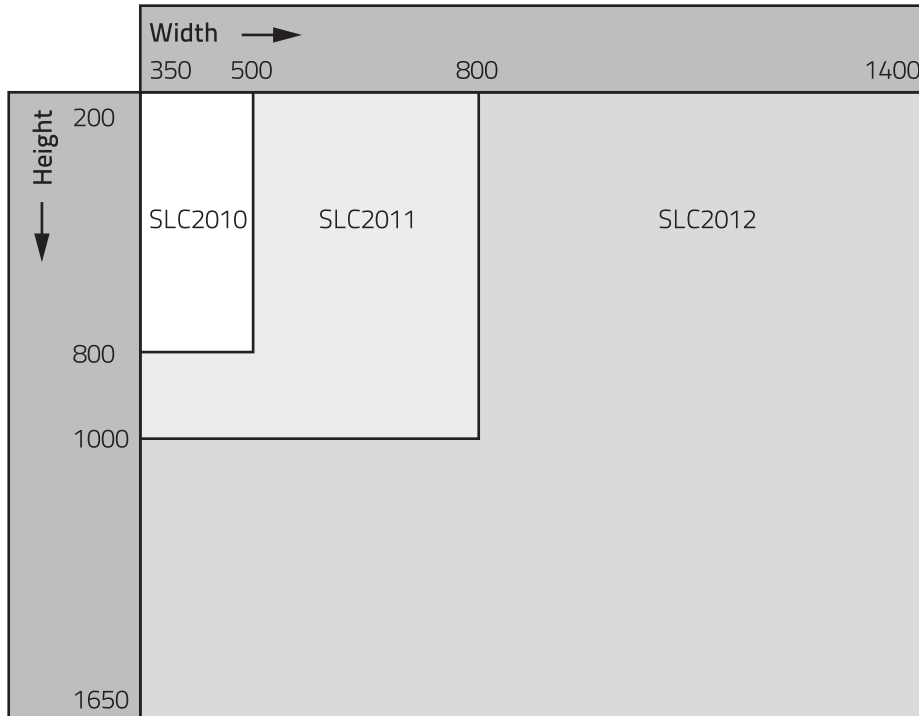

SLC2010 (1,2 x 180)	4 revolutions pre-tension
SLC2011 (1,2 x 260)	8 revolutions pre-tension
SLC2012 (1,2 x 360)	12 revolutions pre-tension

Basic assumptions:

Spring should be completely released before pre-tensioning.
The given pre-tension is with the fabric rolled up.

2. Configurations

The following configurations are available for Absolute skylight roller:

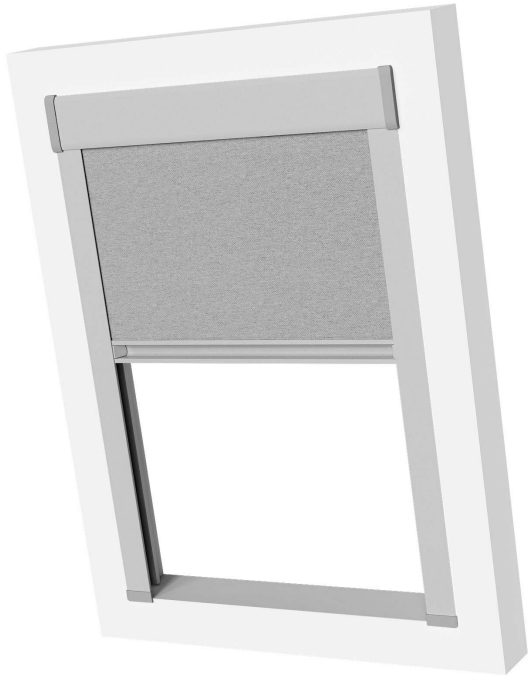

Absolute skylight roller tilt-brake
(SLC-T30)

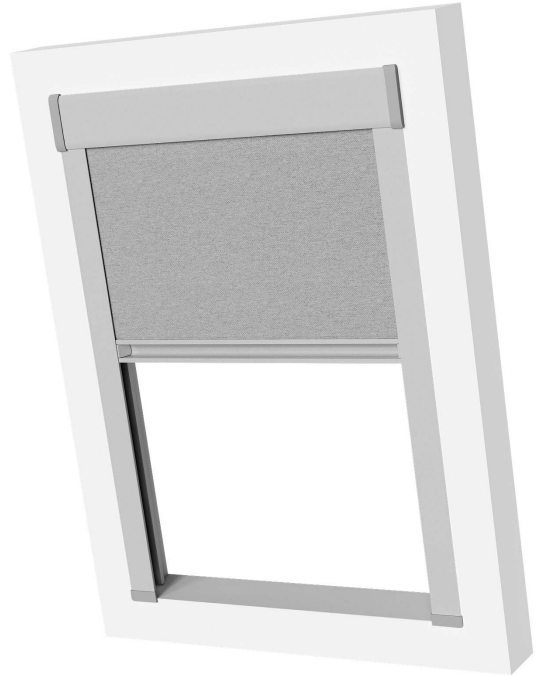

Absolute skylight roller tensioned
(SLC-C30)

SLC-T30 - Tilt-brake

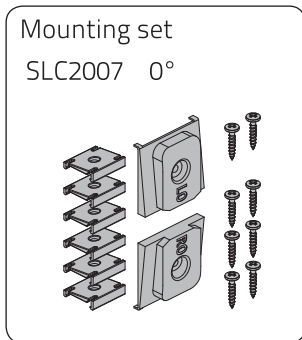
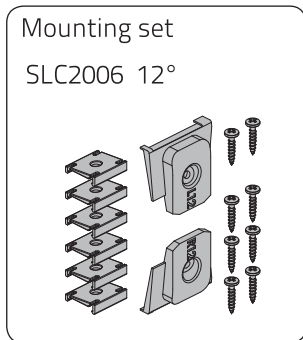
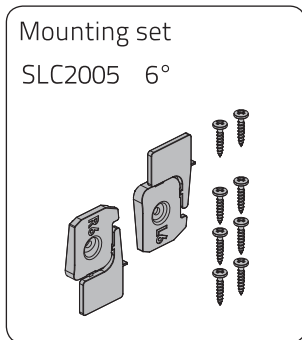
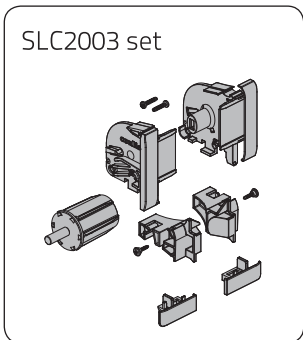
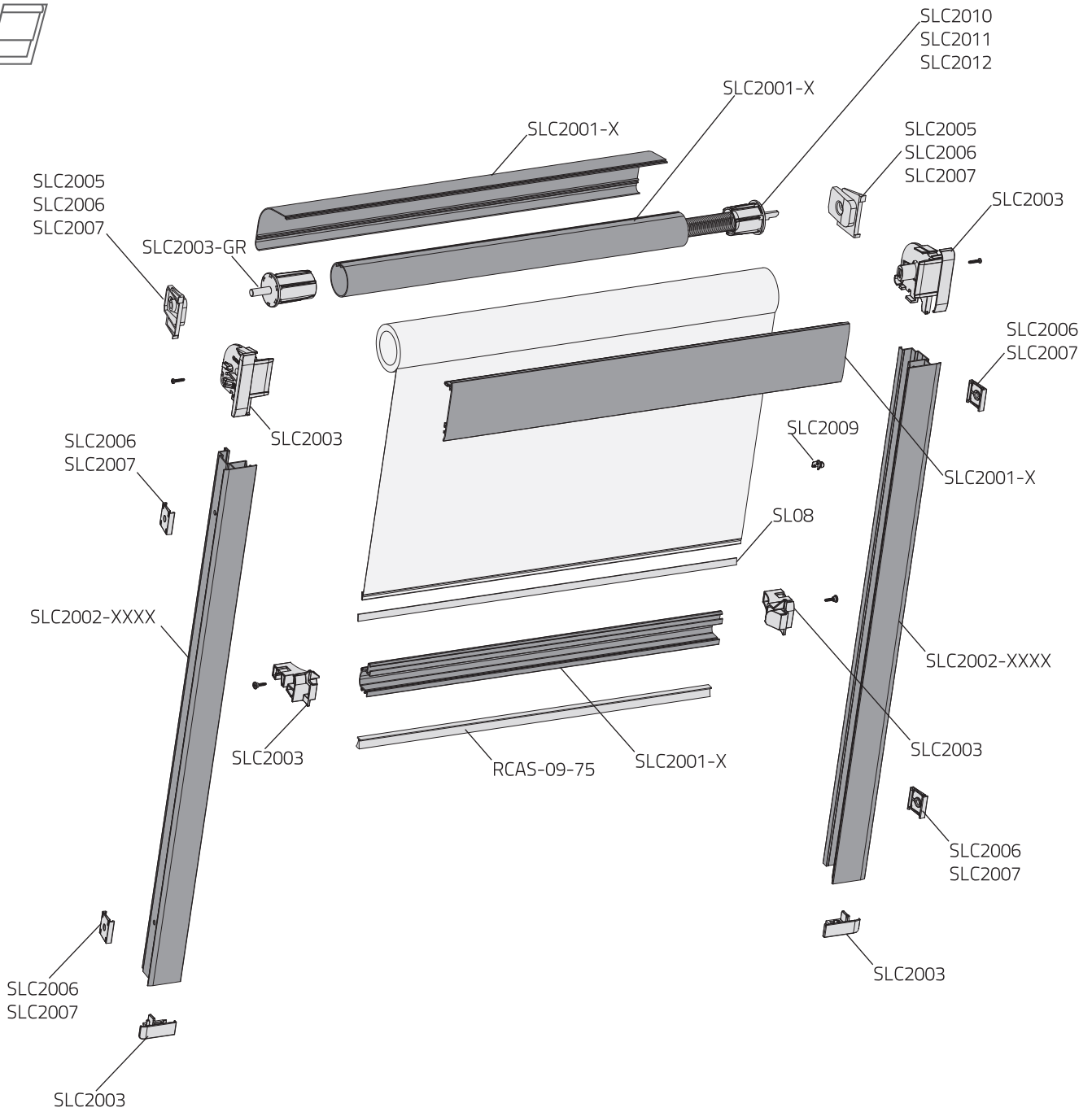

3.1. Rollerblind tube assembly

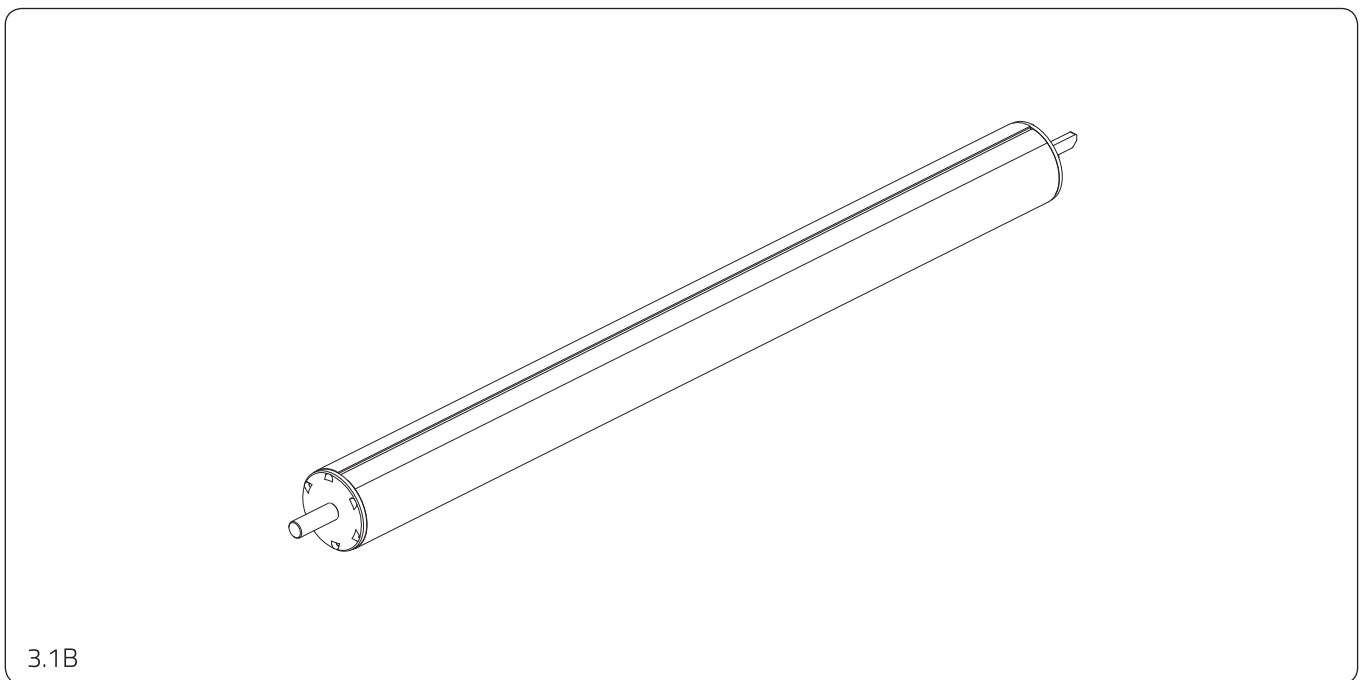
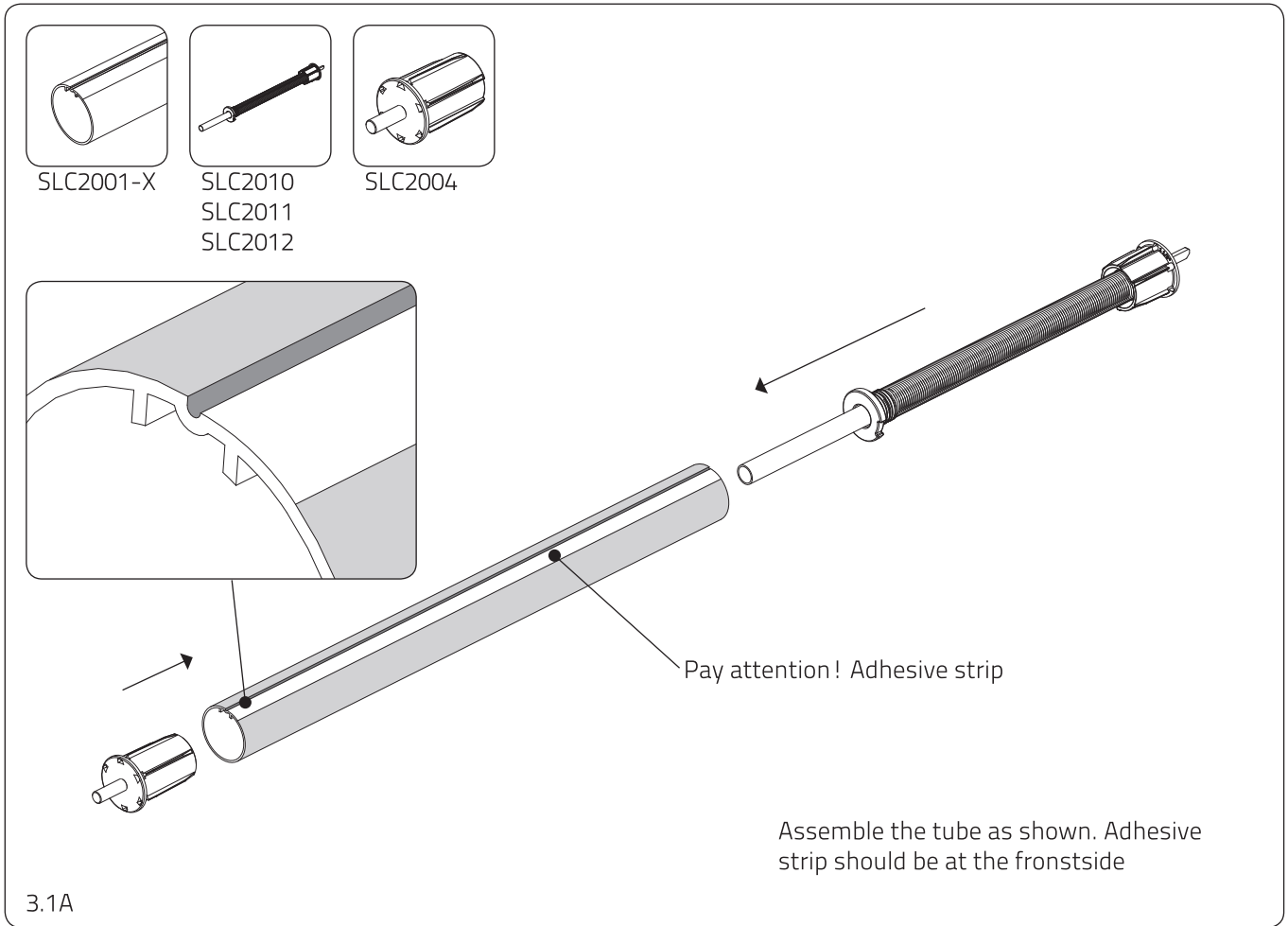

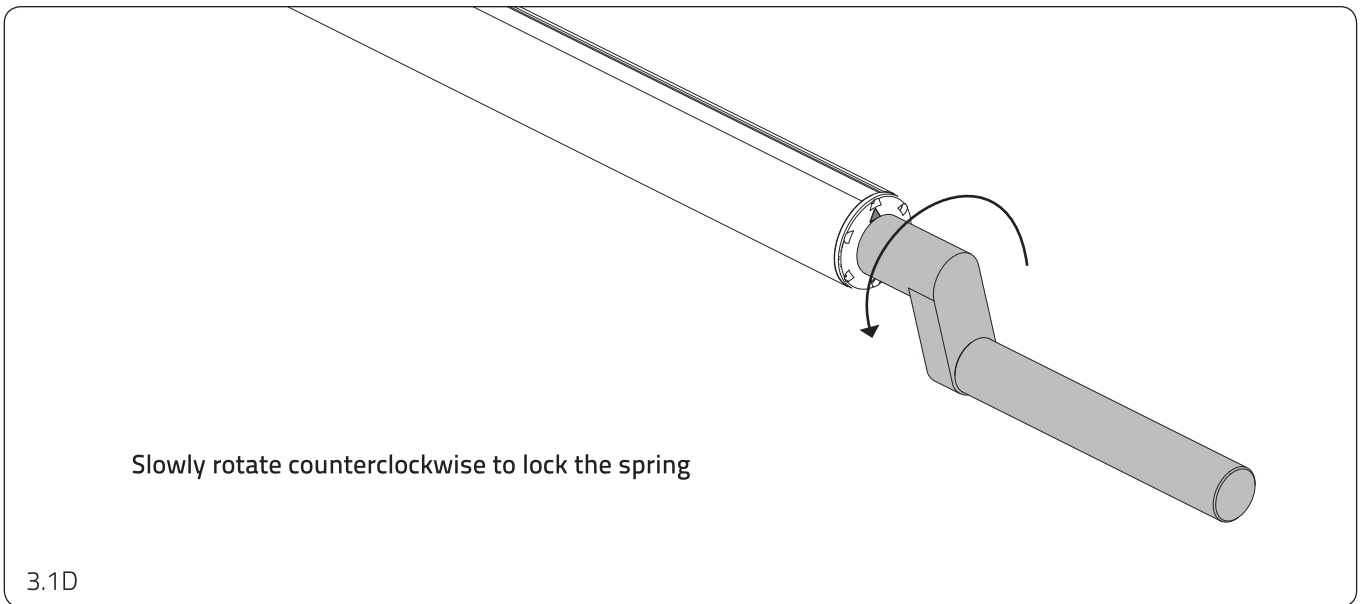
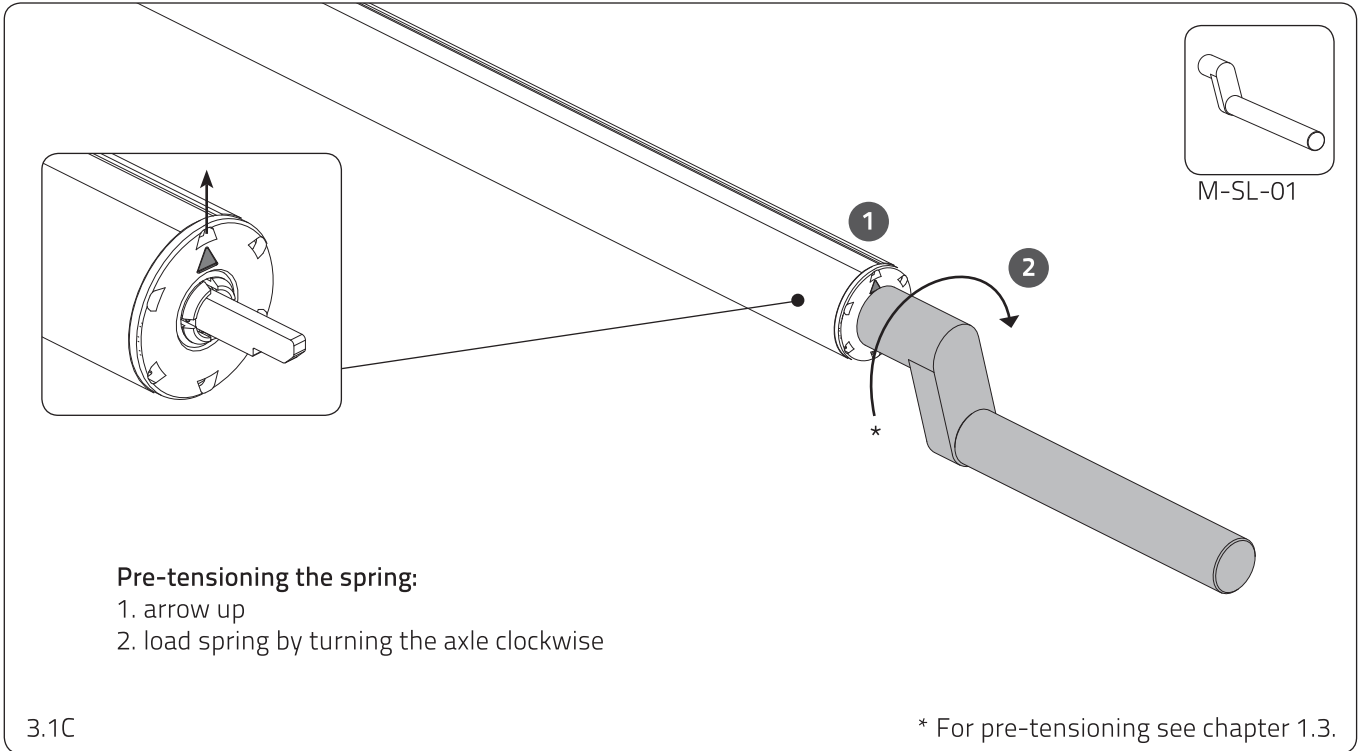

3.2. Fabric assembly

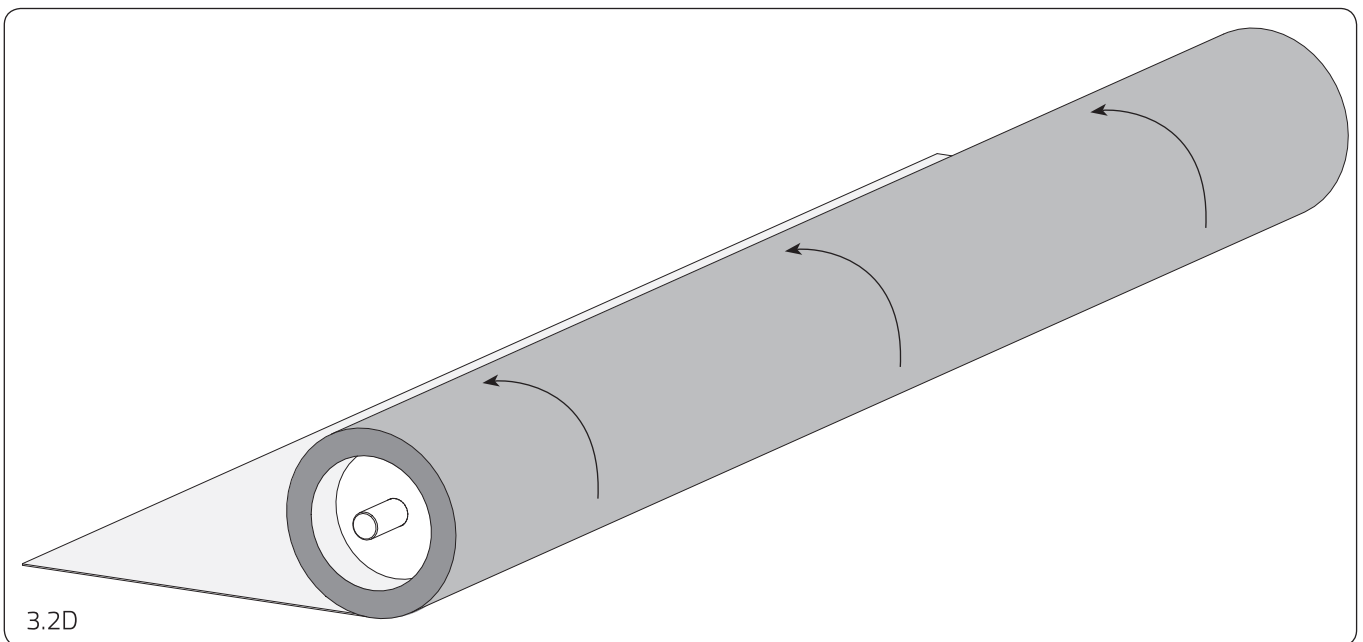
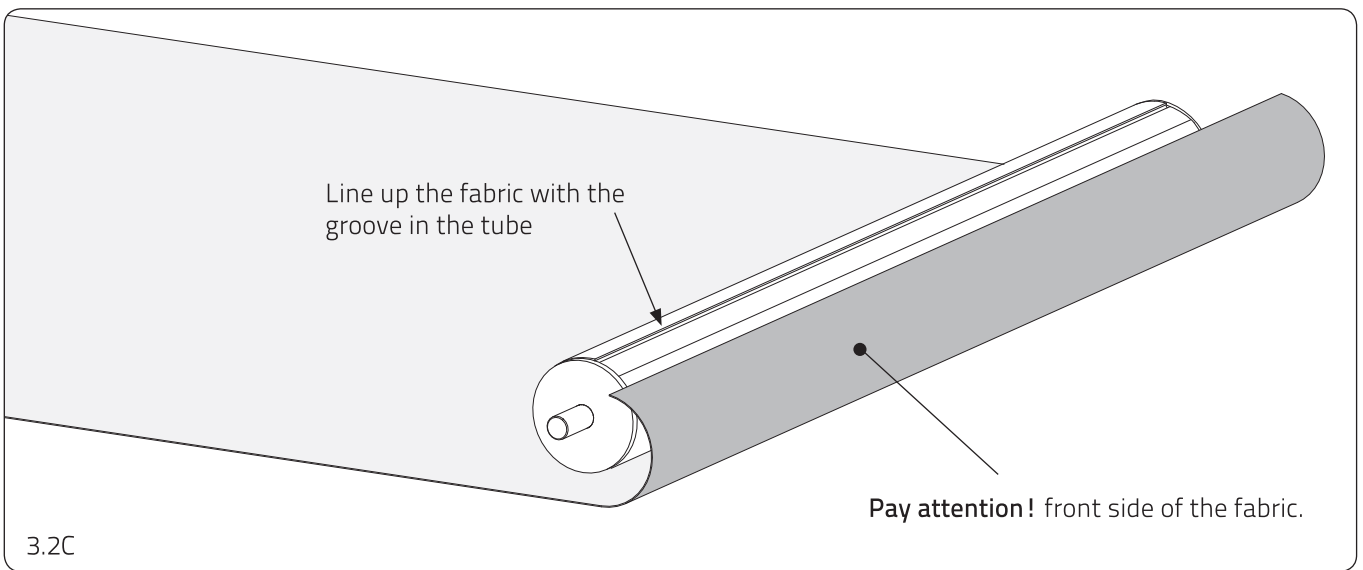
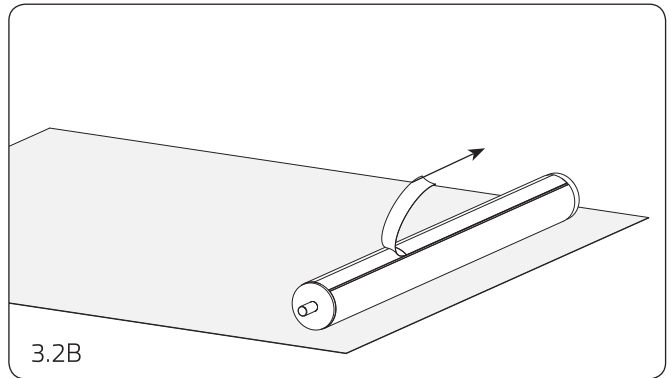
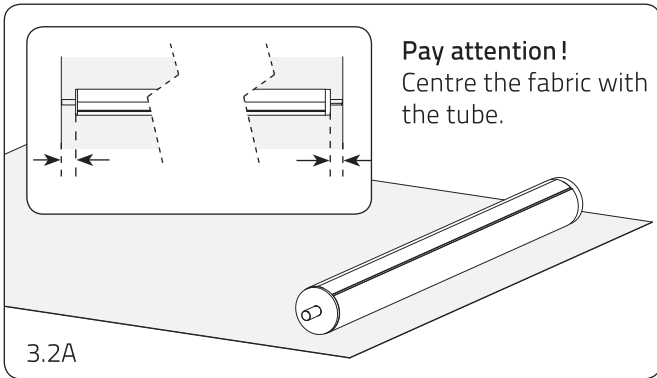

3.3. Bottomrail assembly

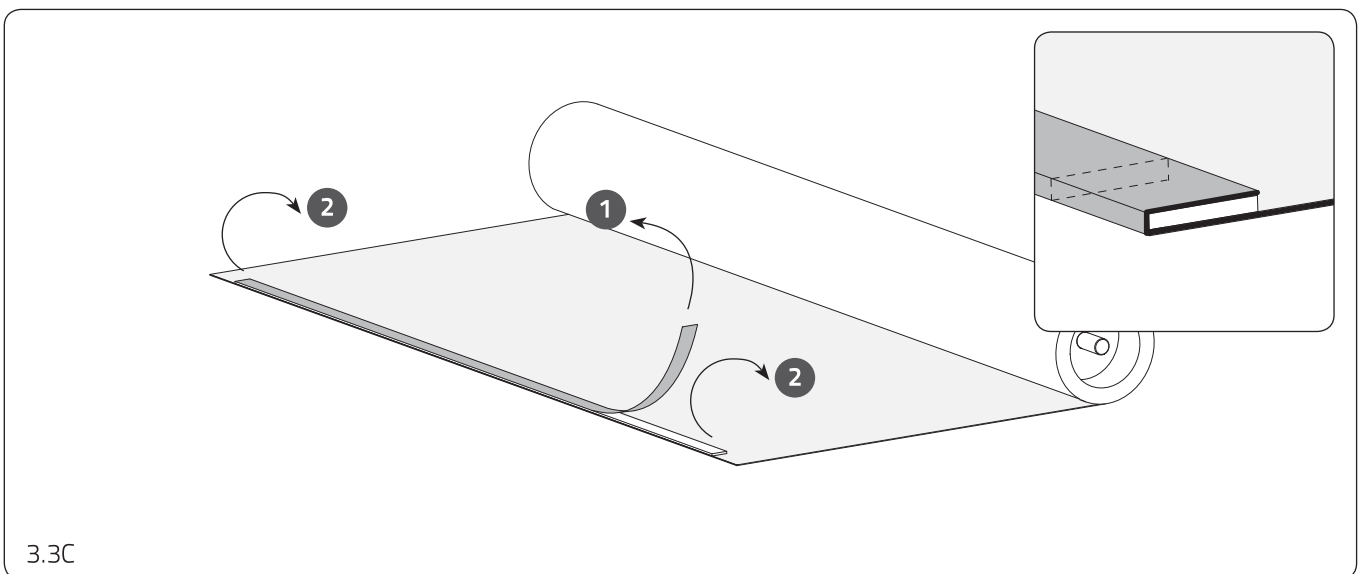
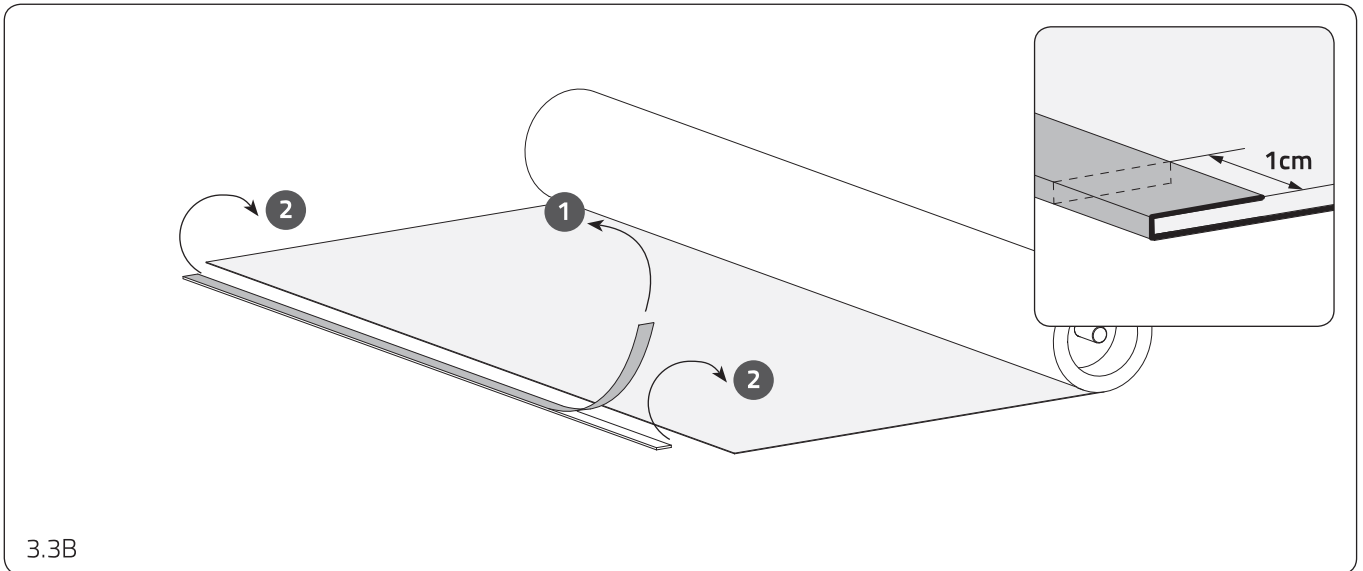
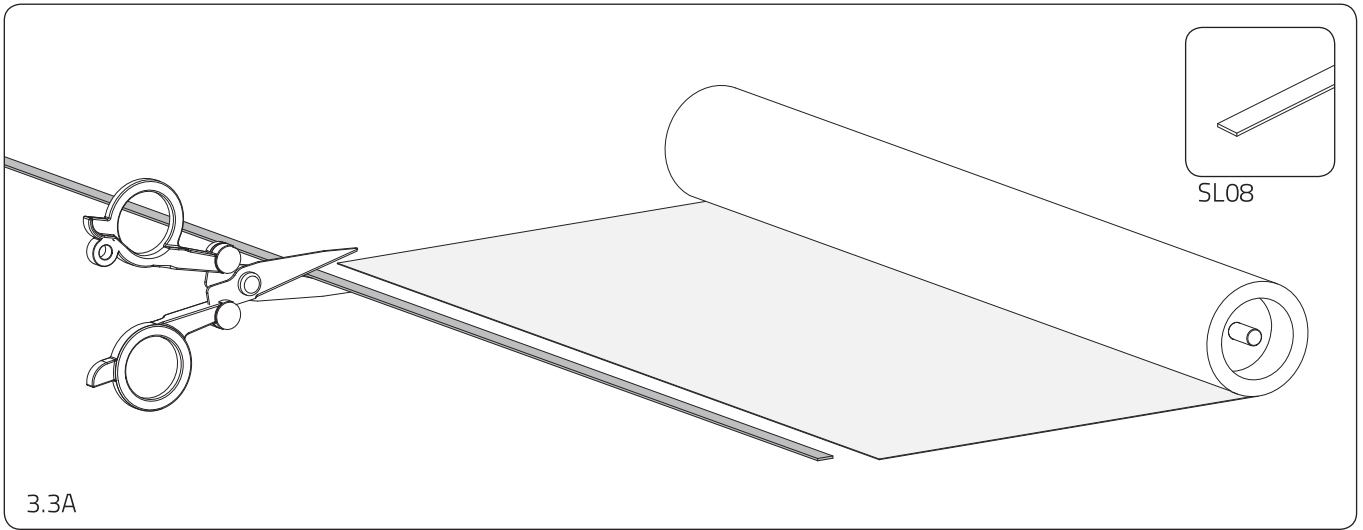

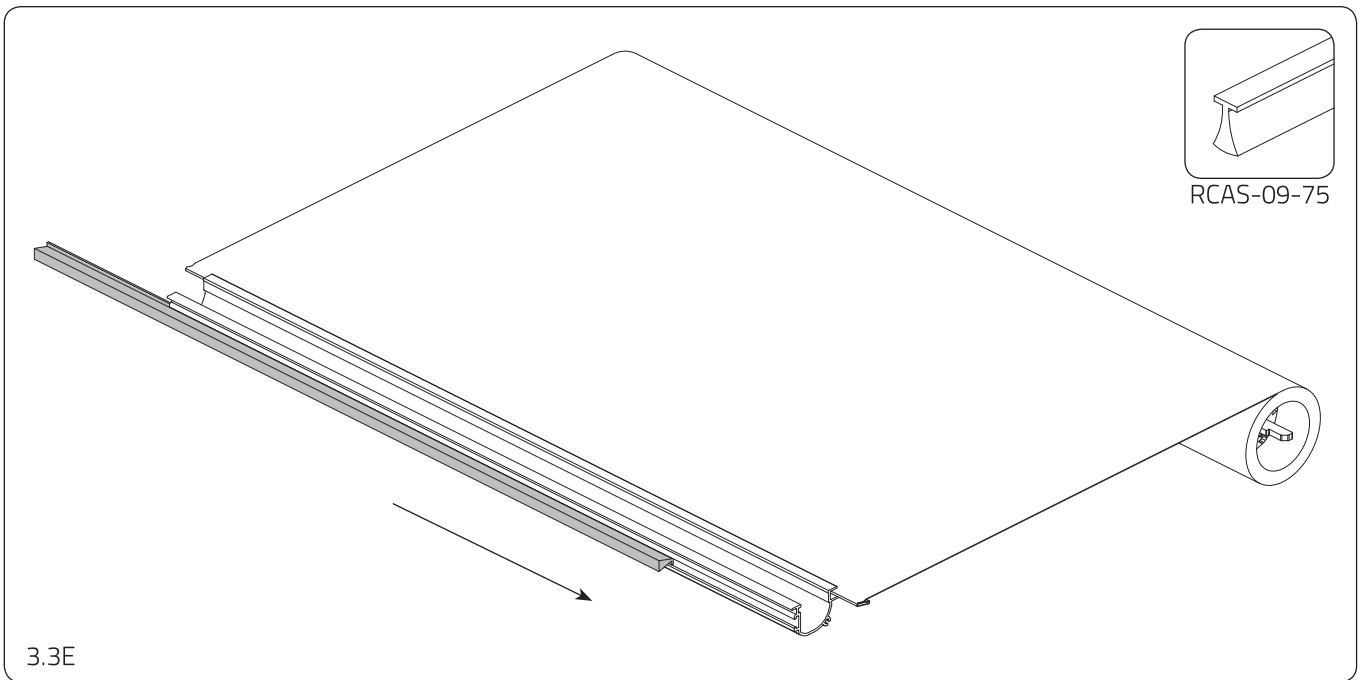
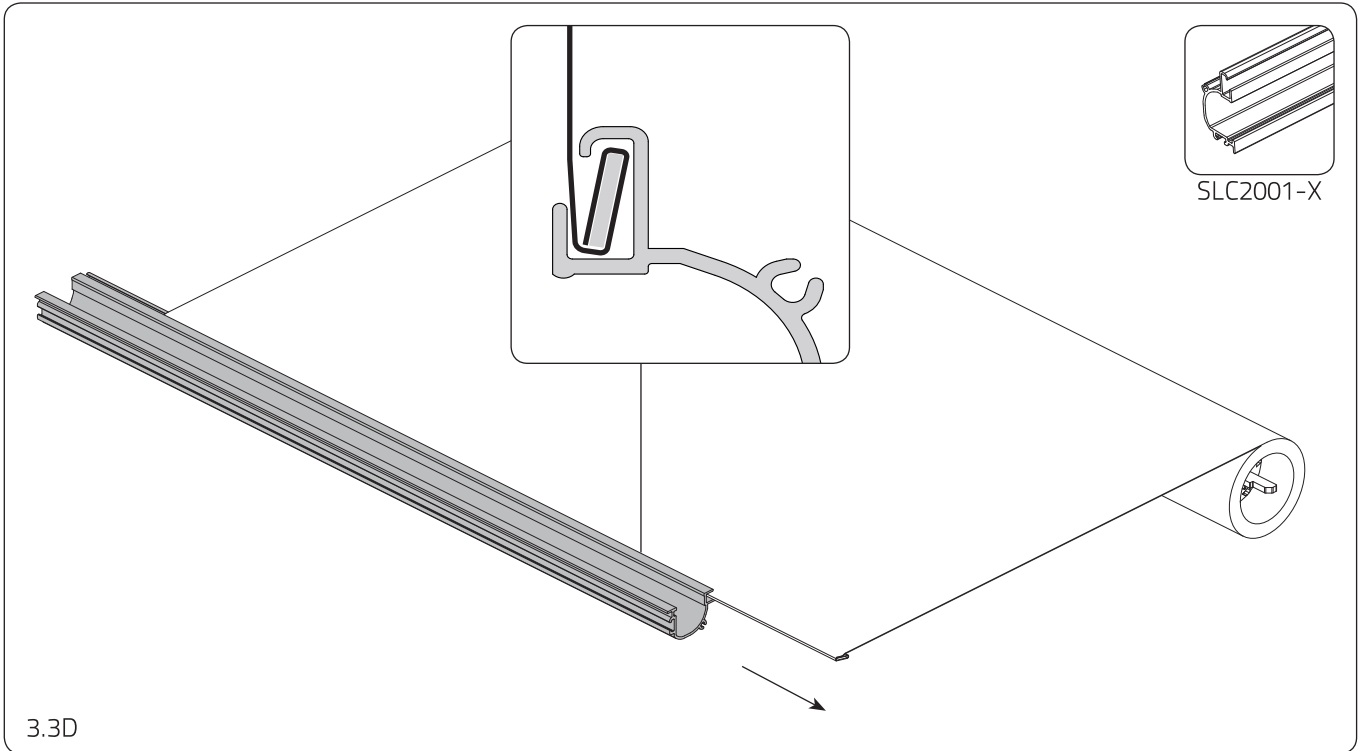

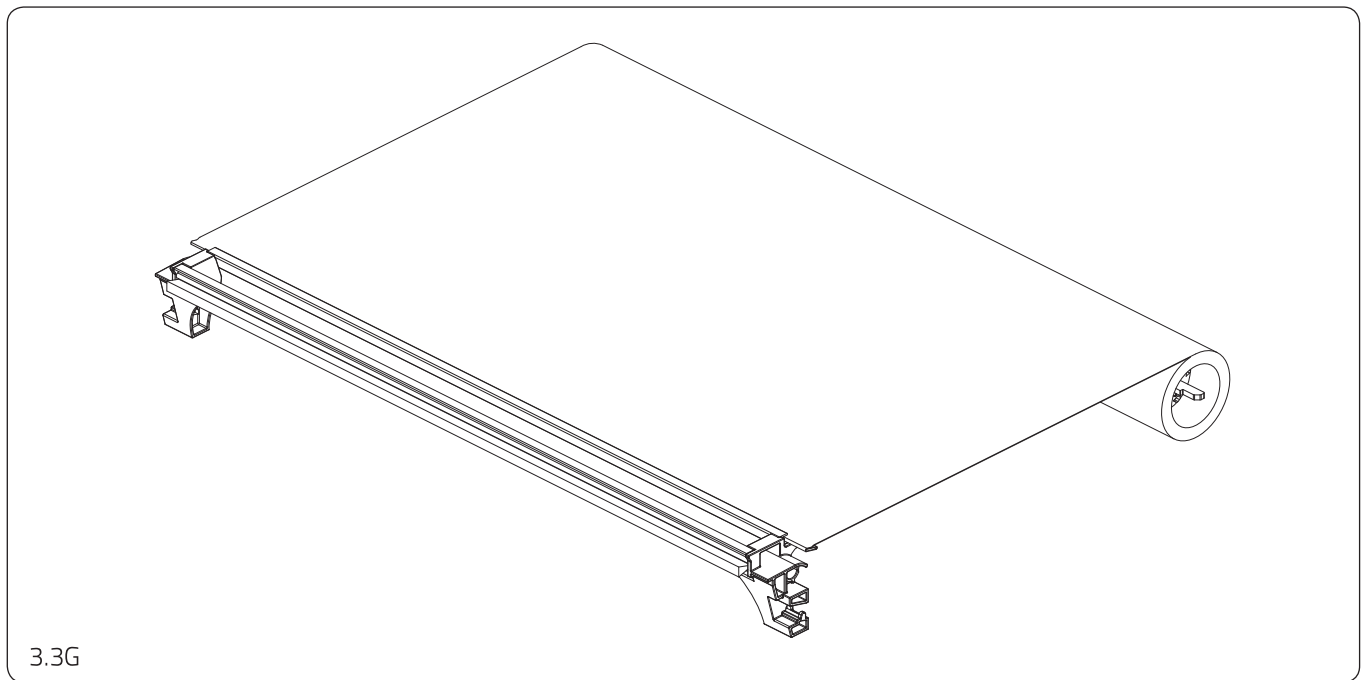
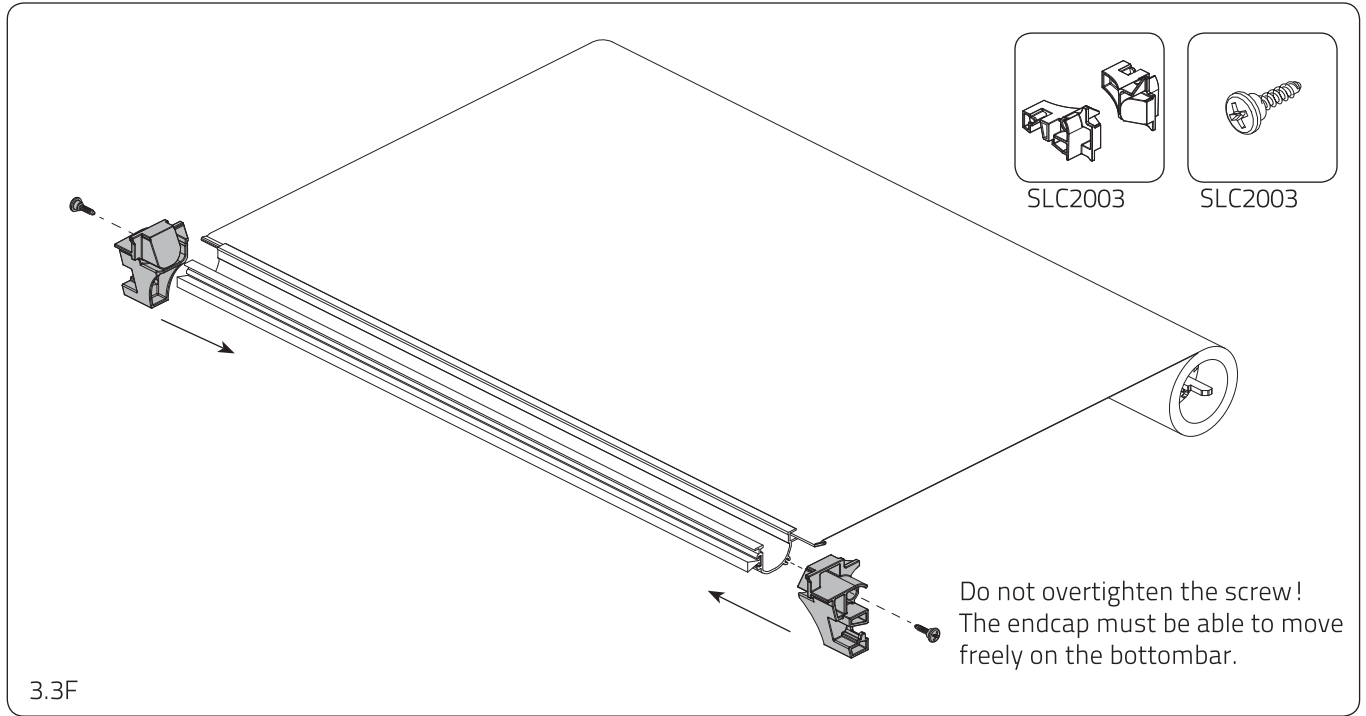

3.4. Fabric button assembly

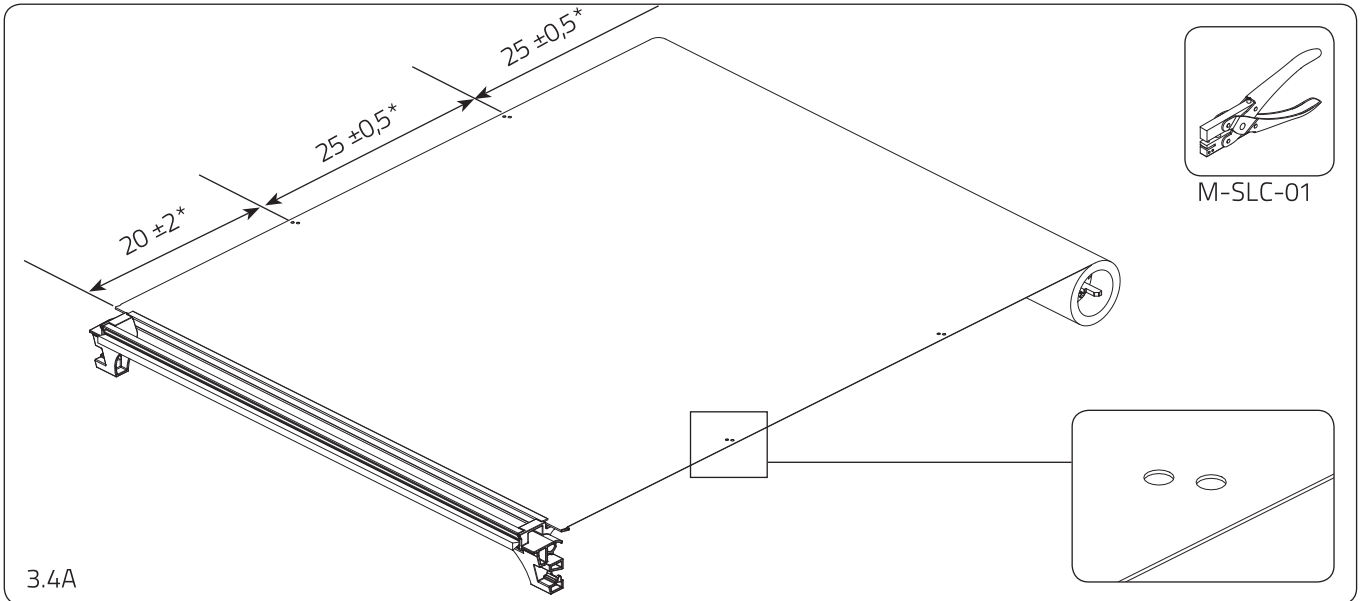

*Depends on the fabric thickness and the system dimensions. Pay attention while positioning the fabric buttons (SLC2009); When rolled up the fabric buttons should not be on top of each other

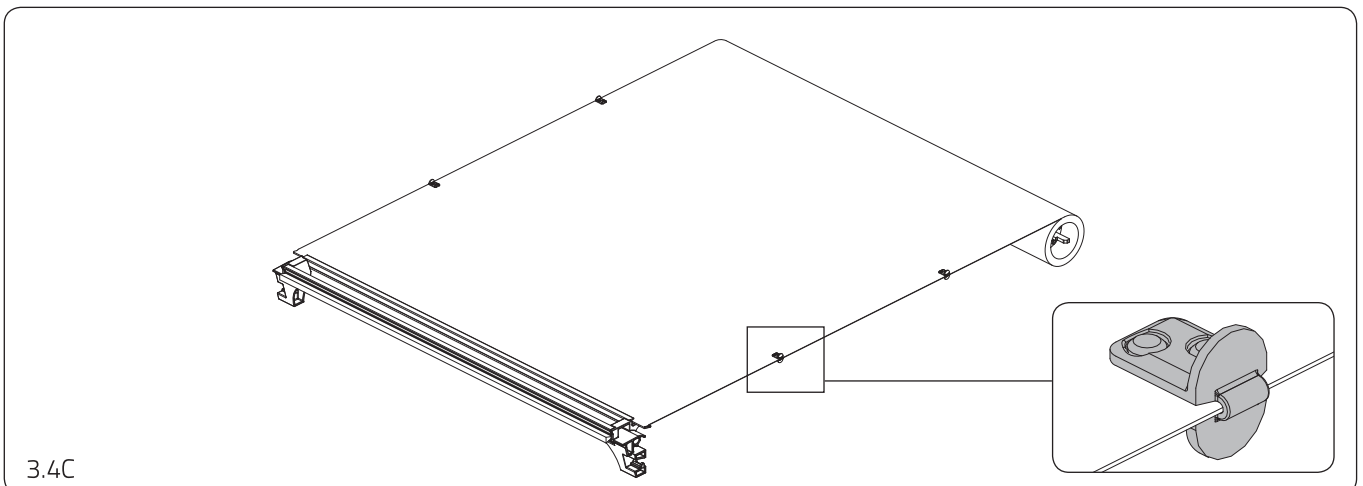
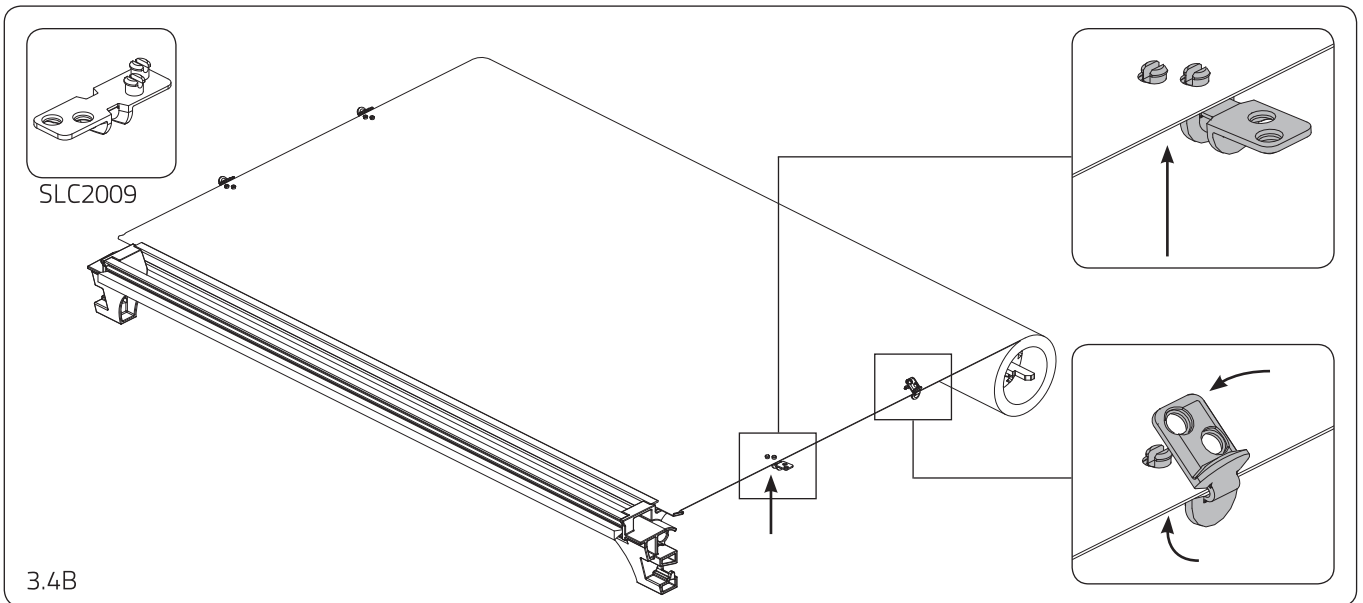

3.5. Tube + valance assembly

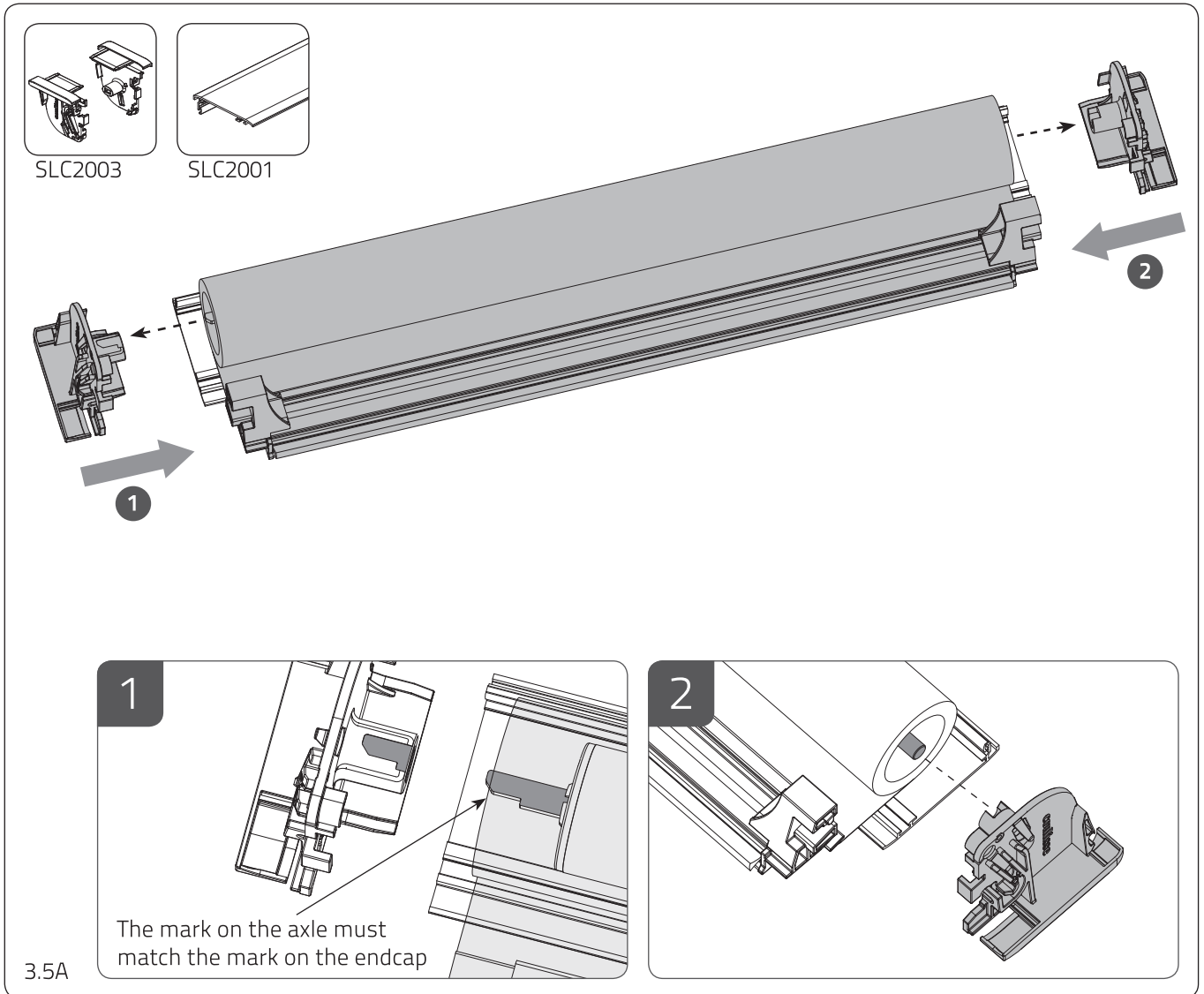

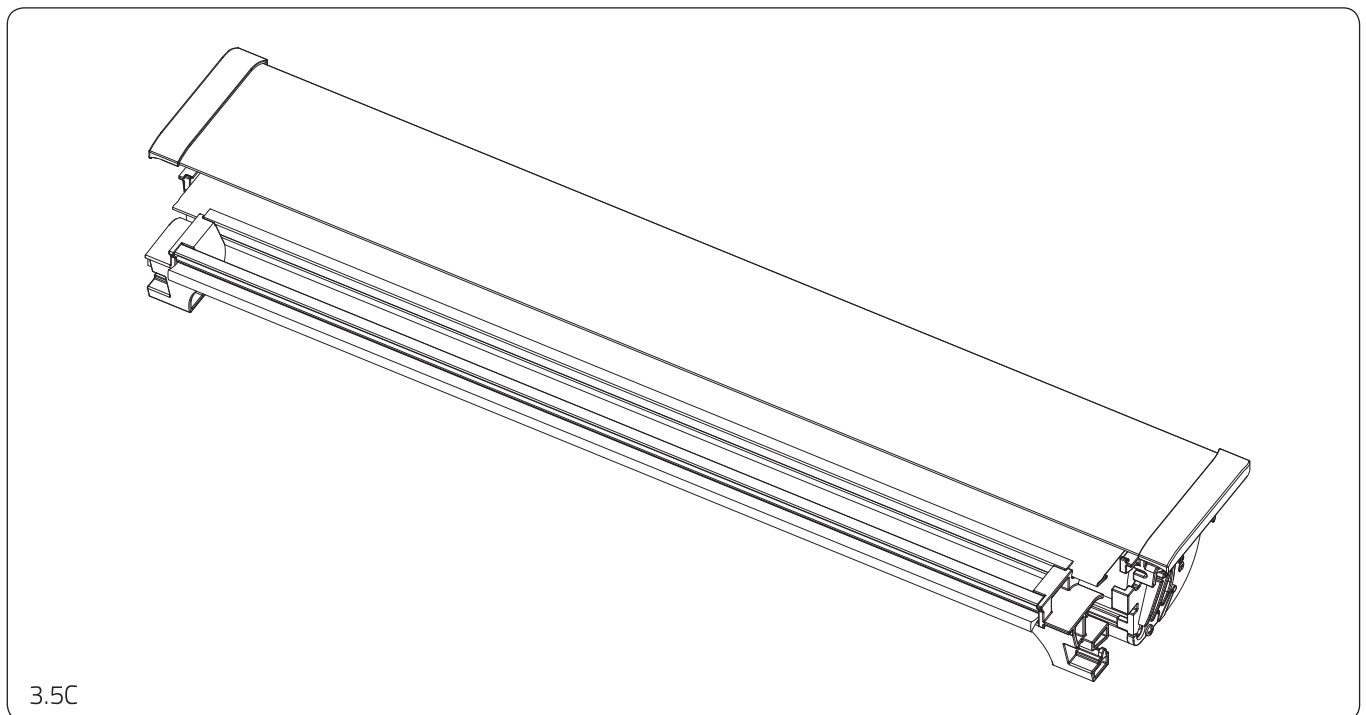
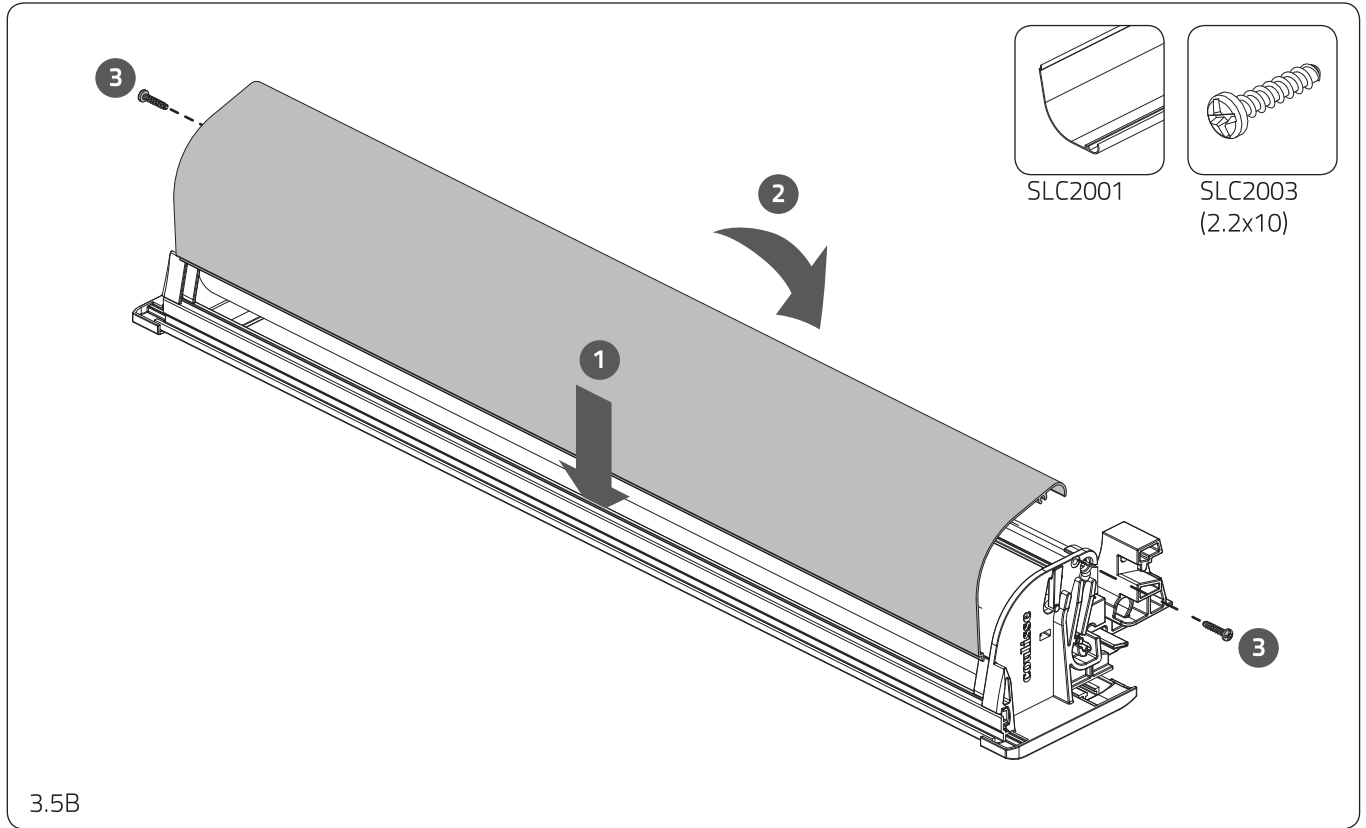

3.6. Side profiles

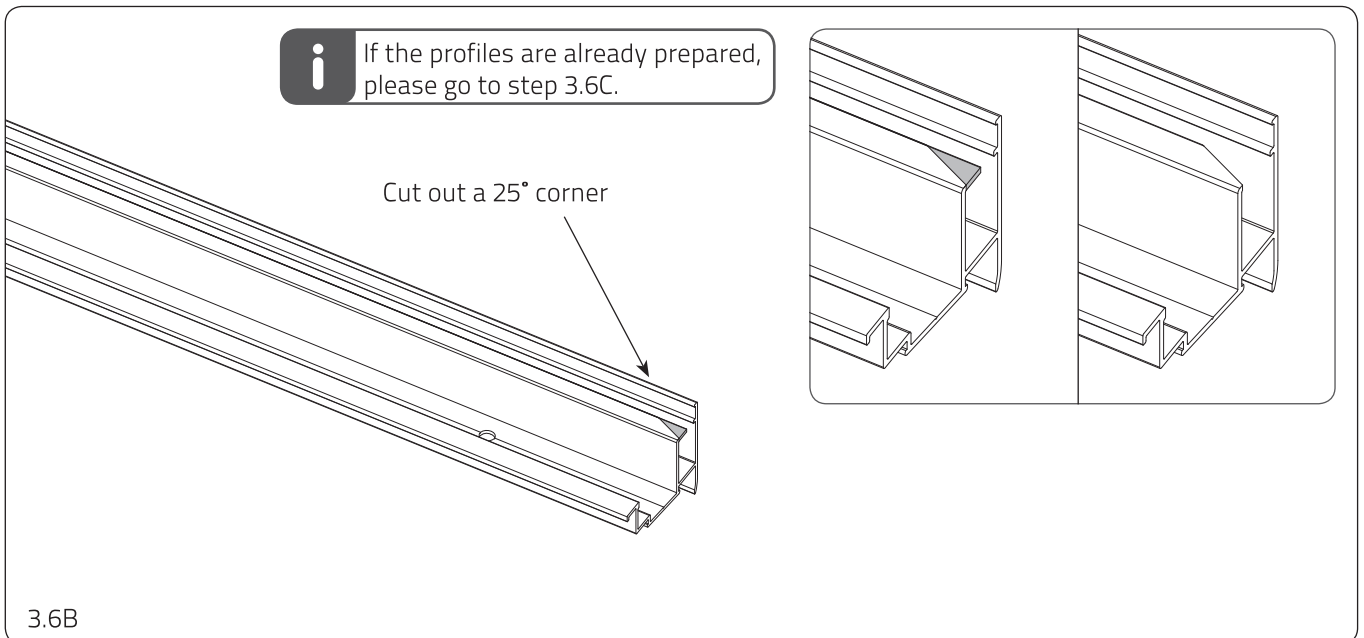
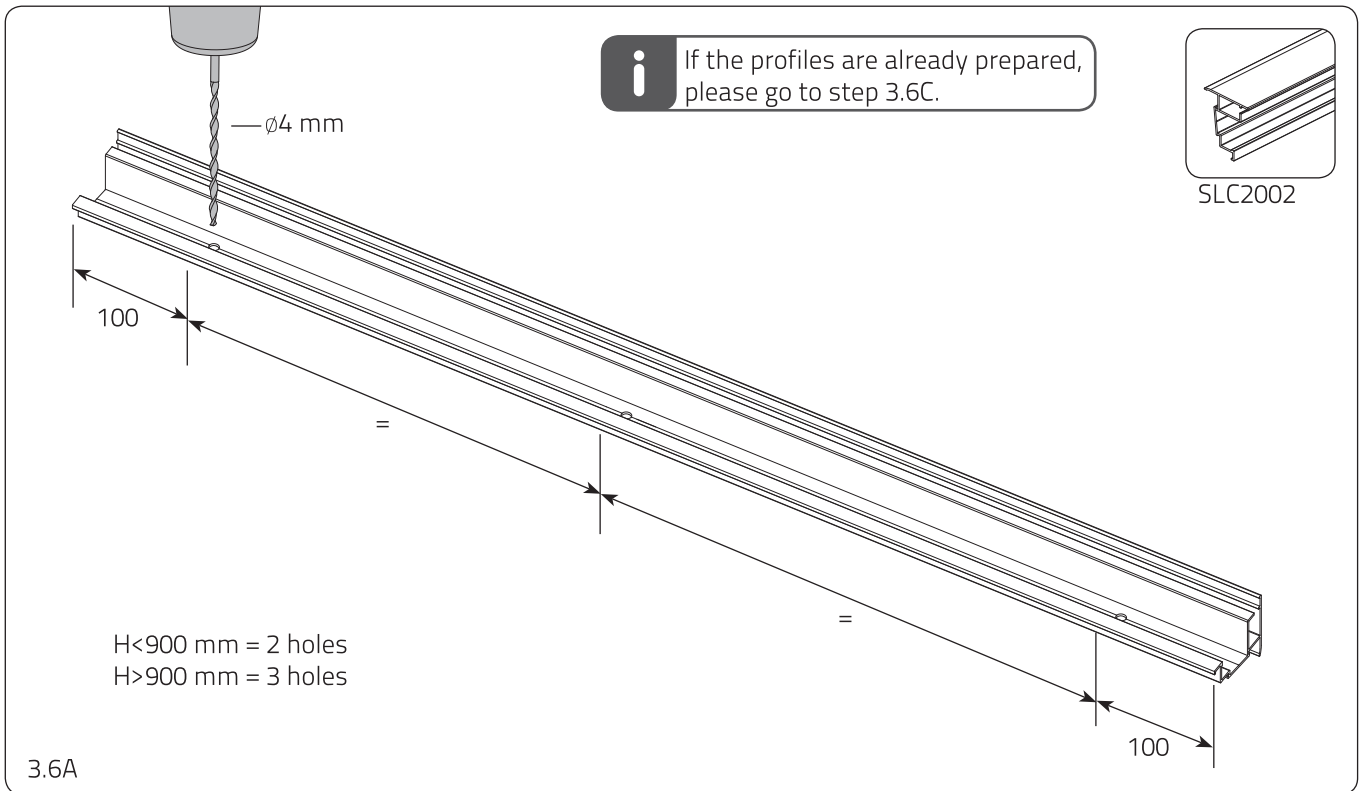

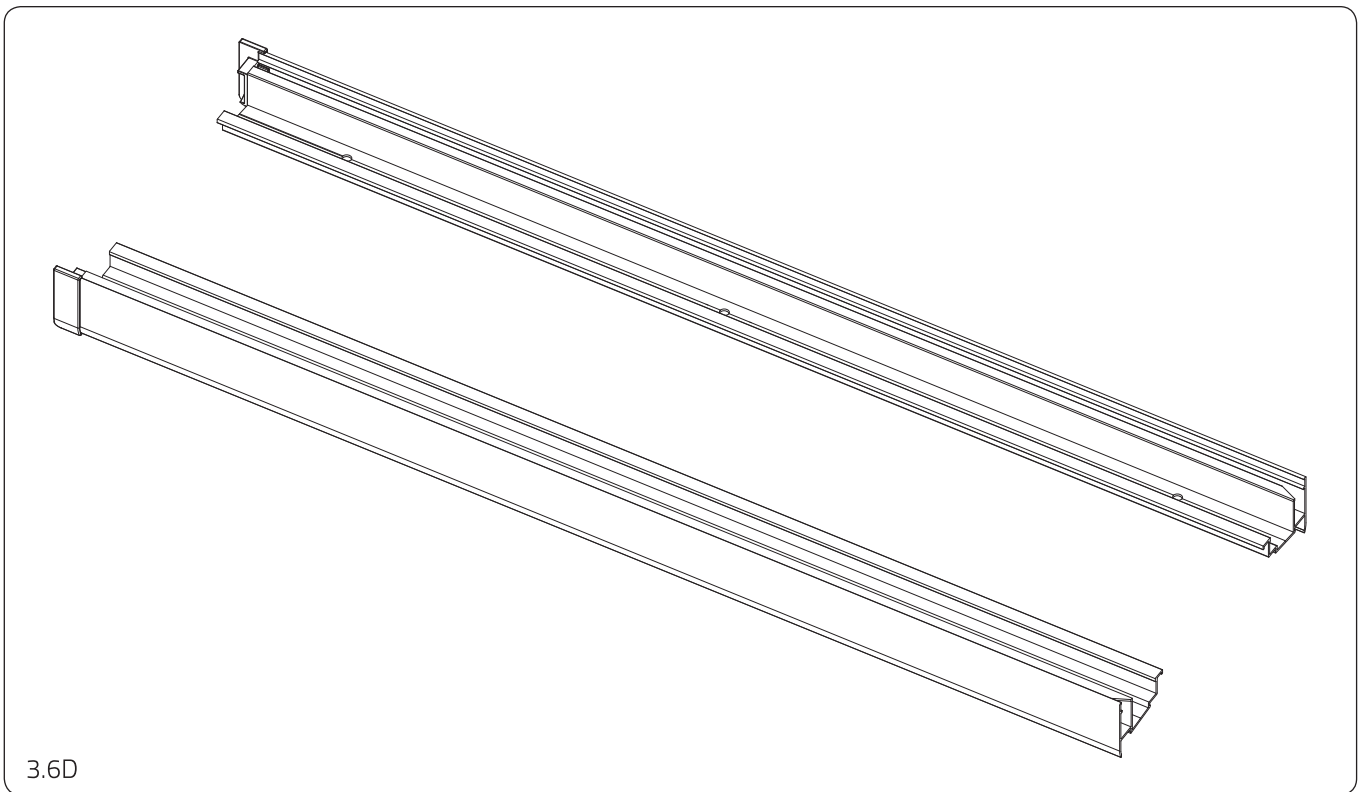
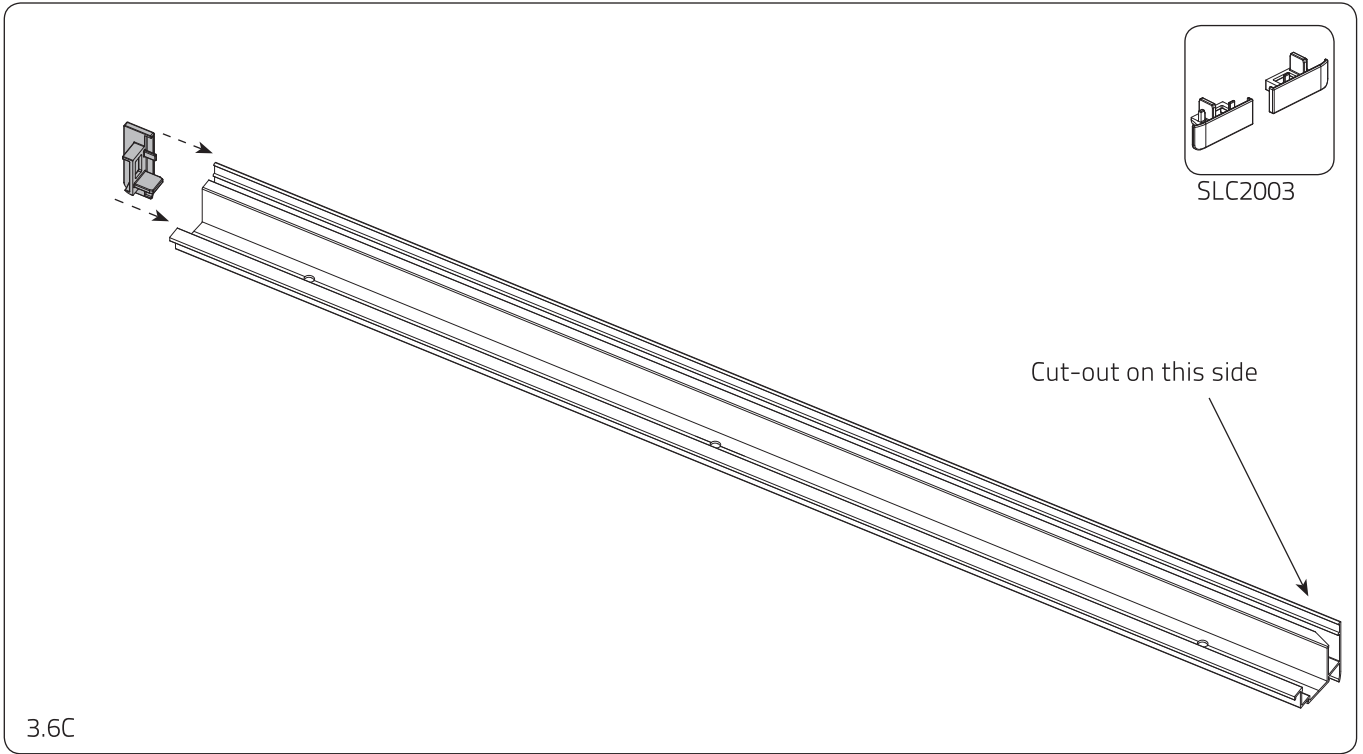

3.7. System ready for installation

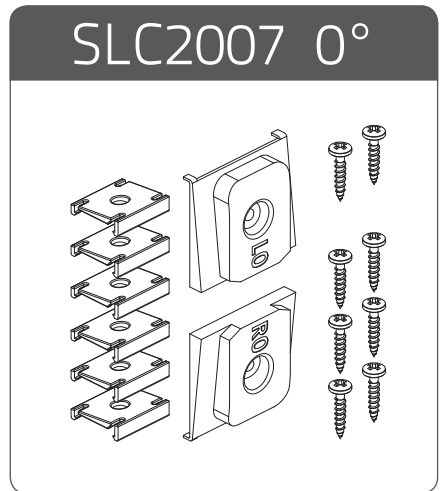
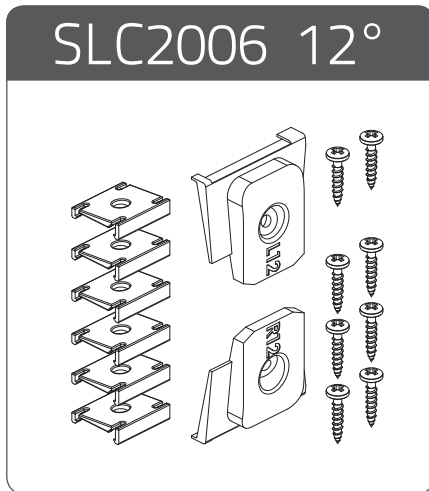
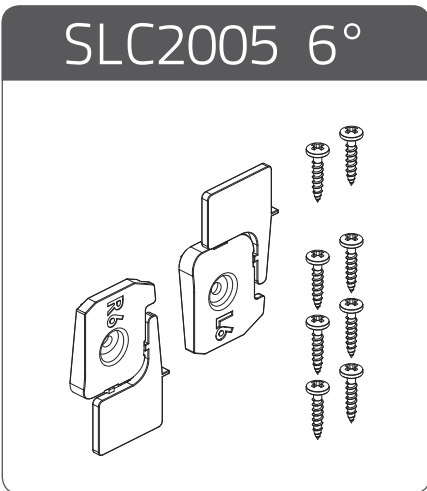
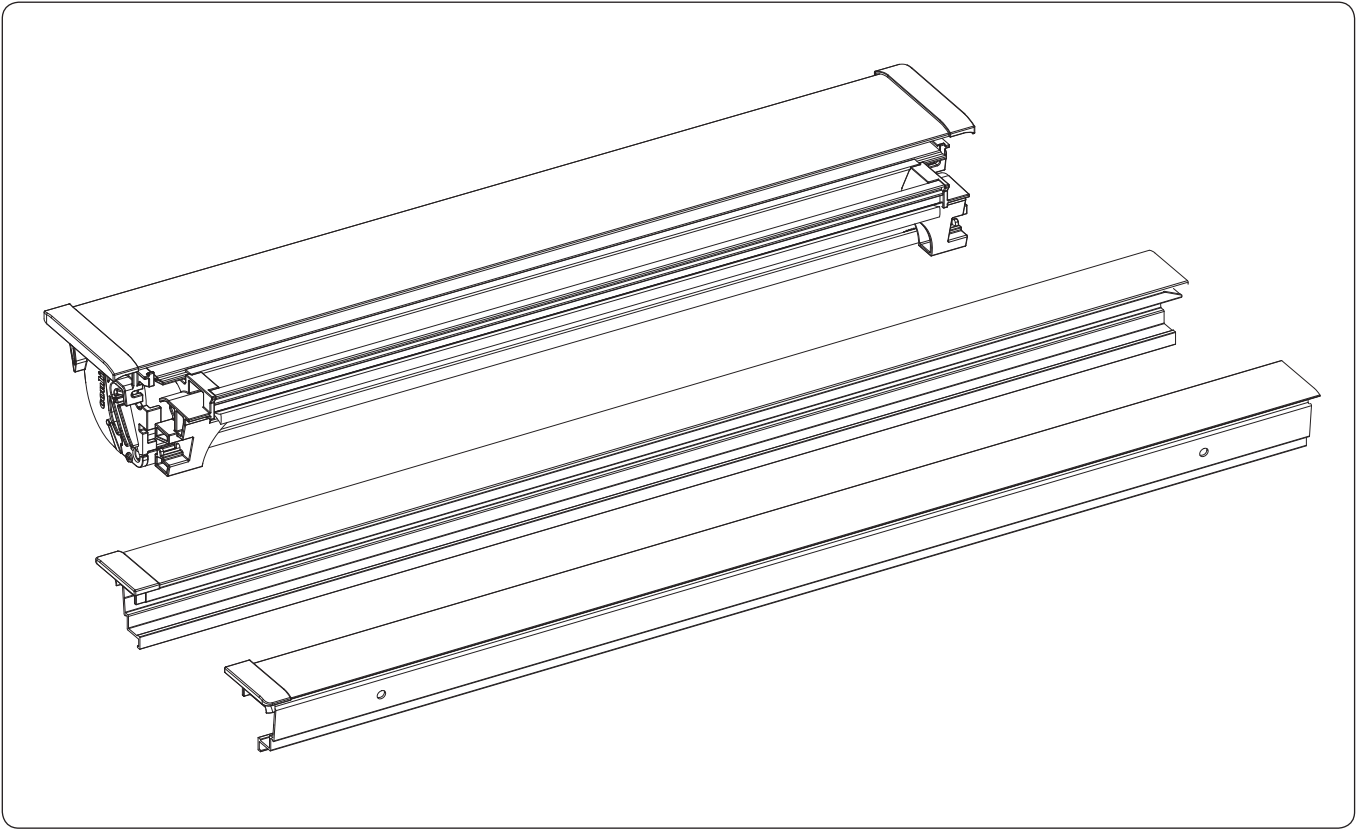

SLC-C30 - Tensioned

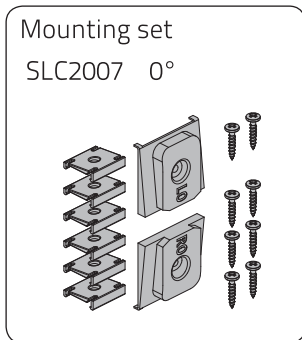
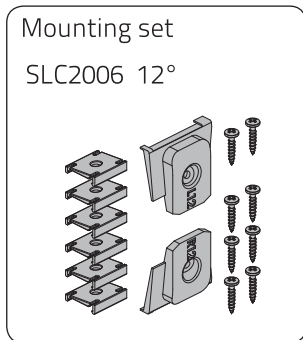
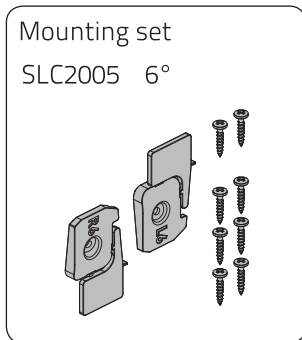
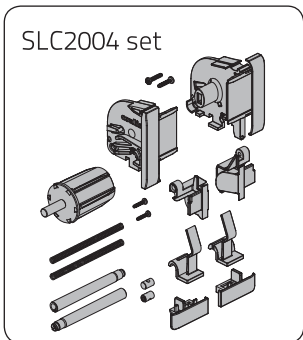
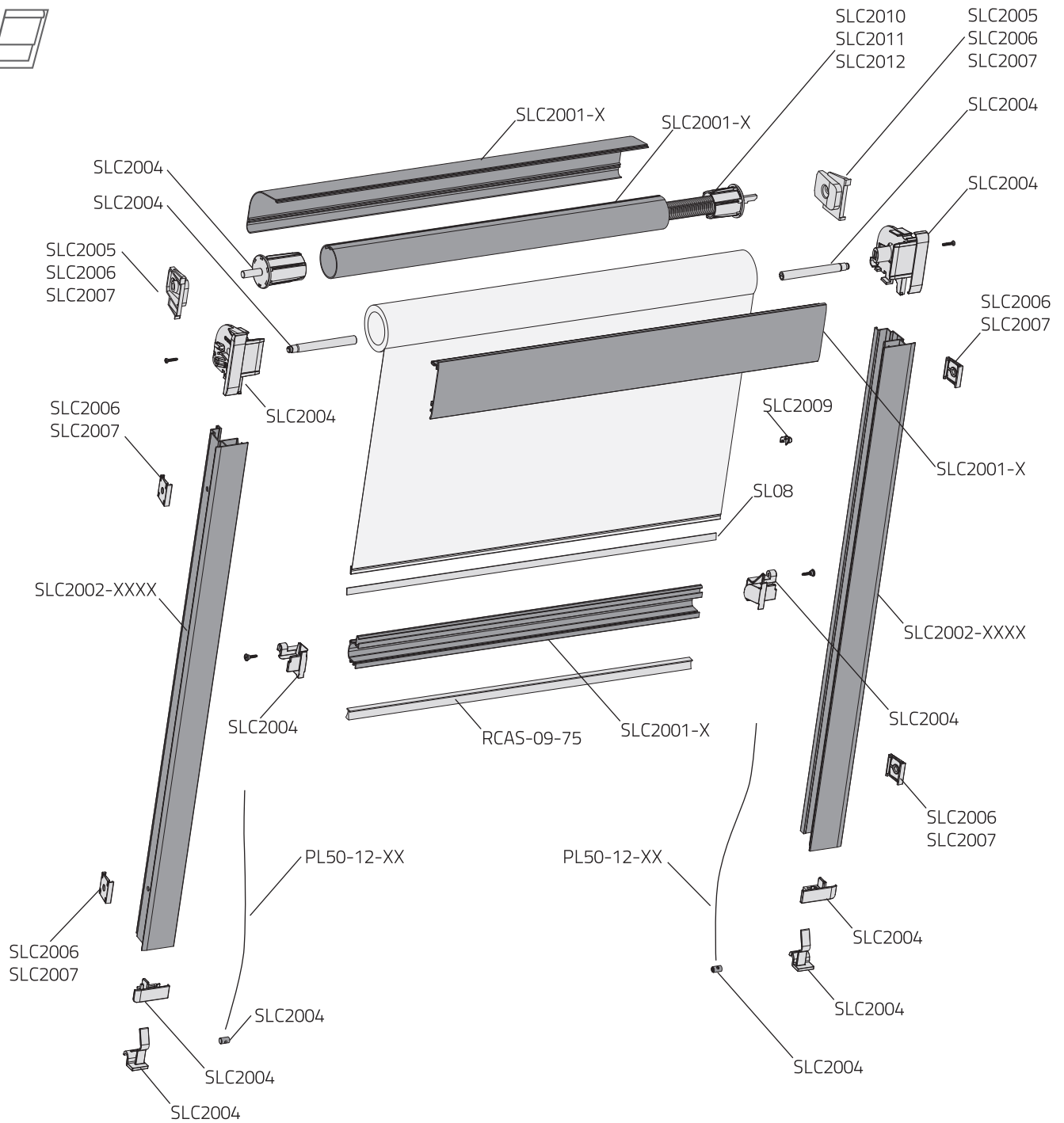

4.1. Rollerblind tube assembly

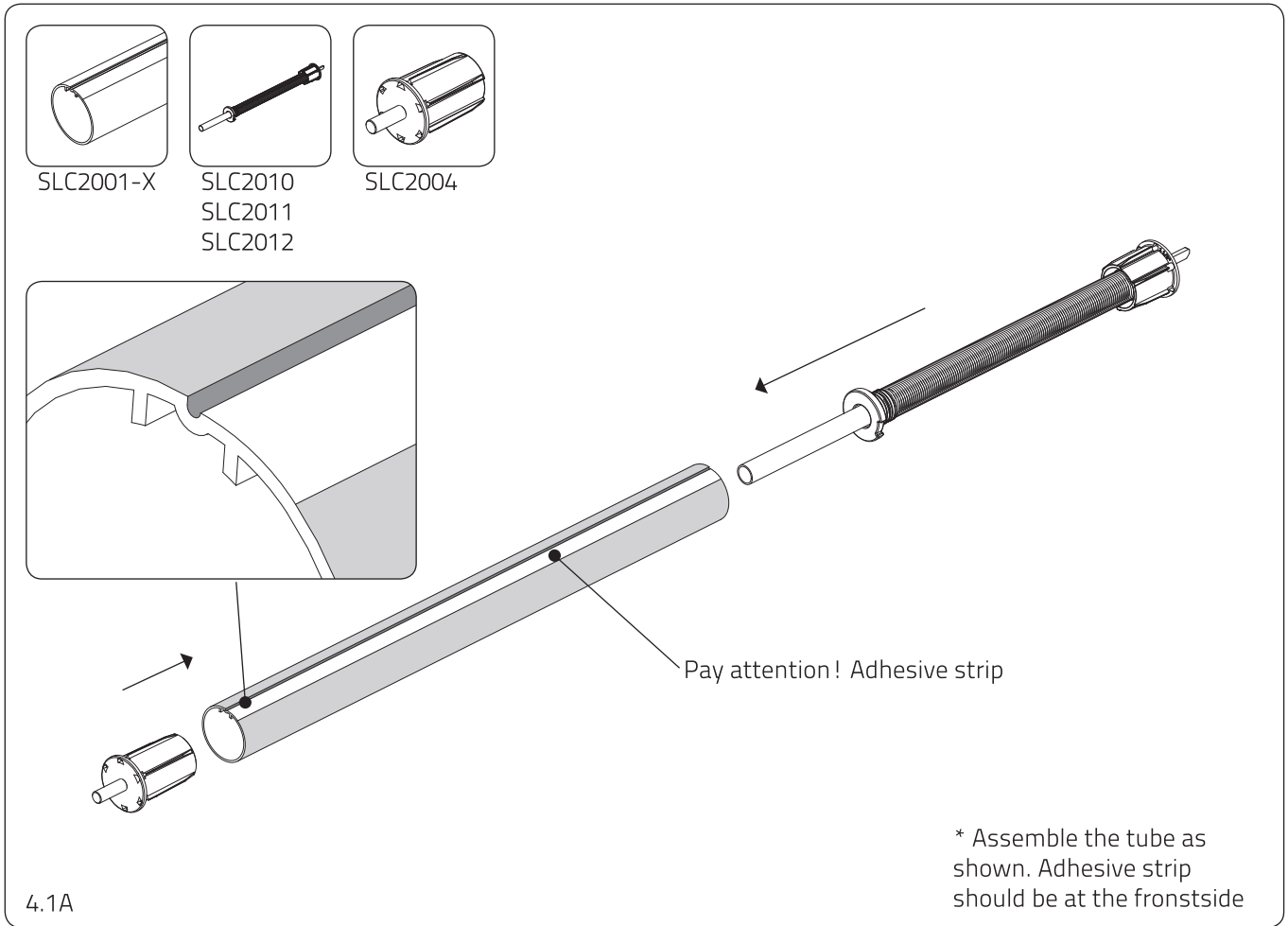

4.1A

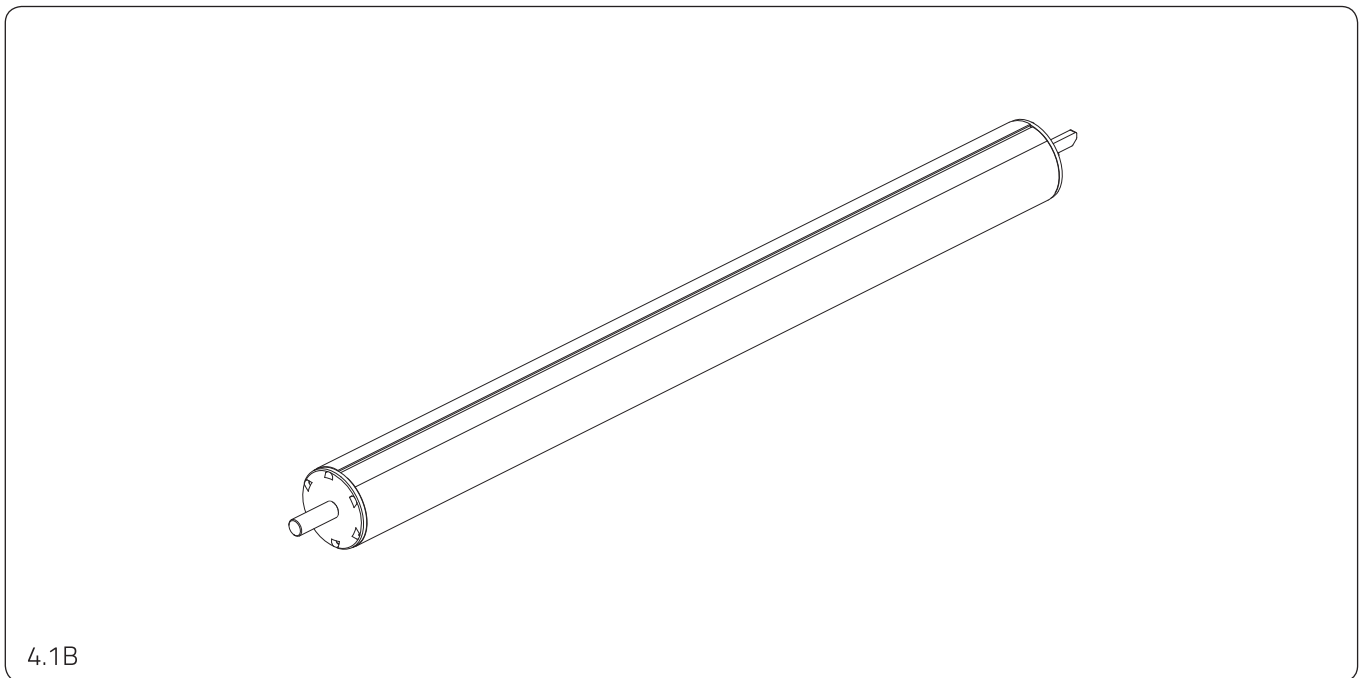

4.1B

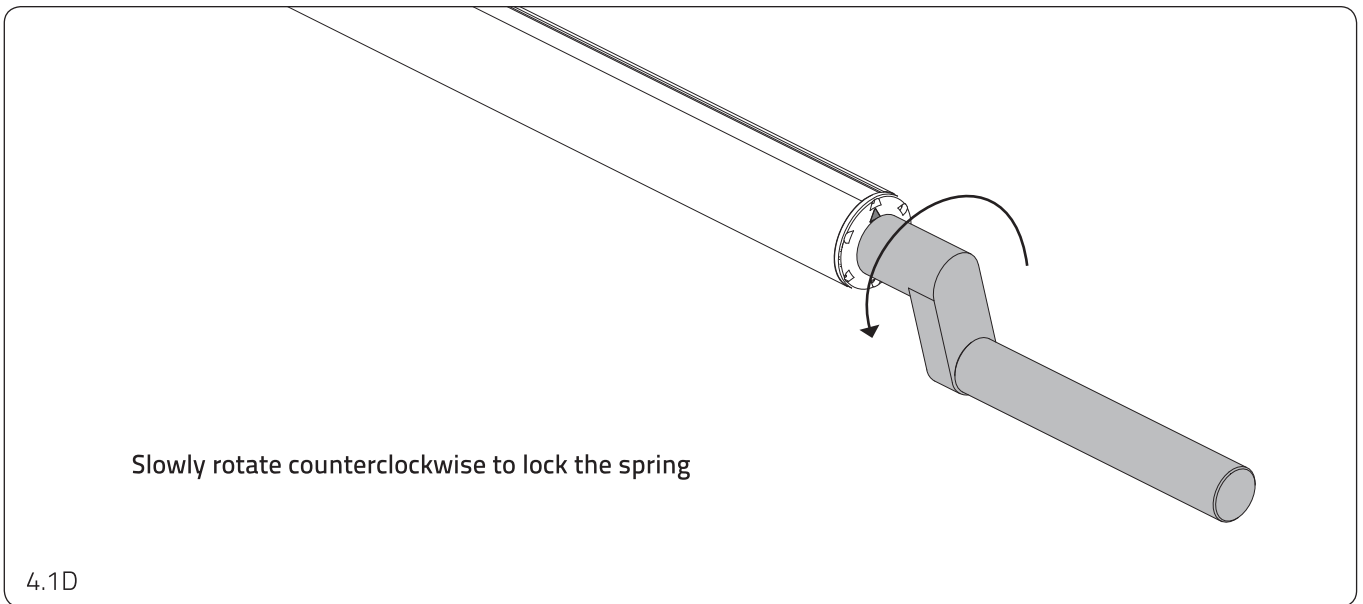
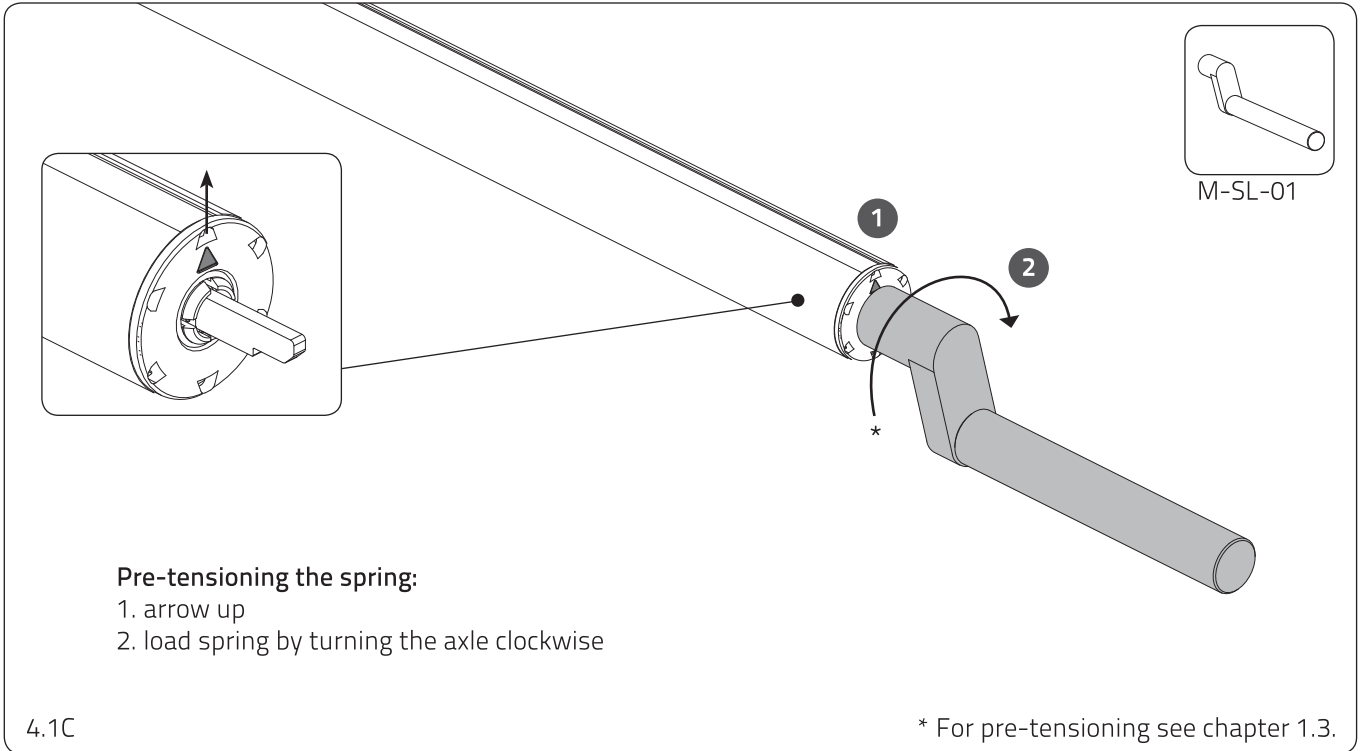

4.2. Fabric assembly

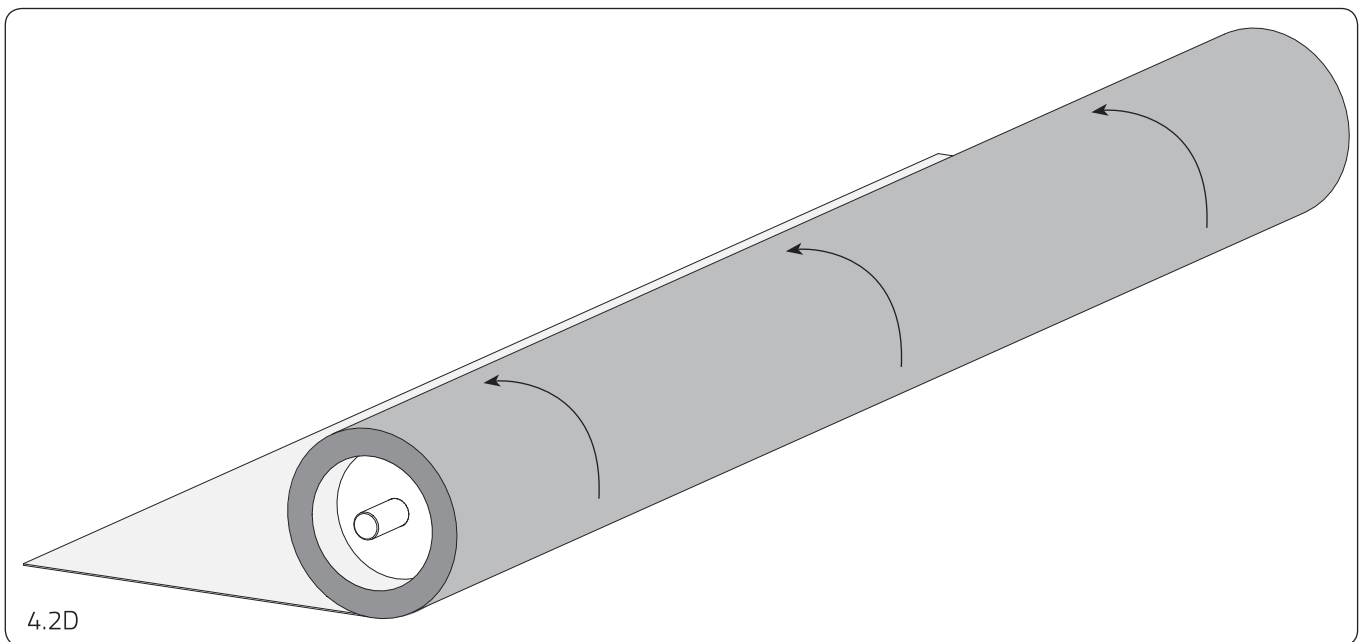
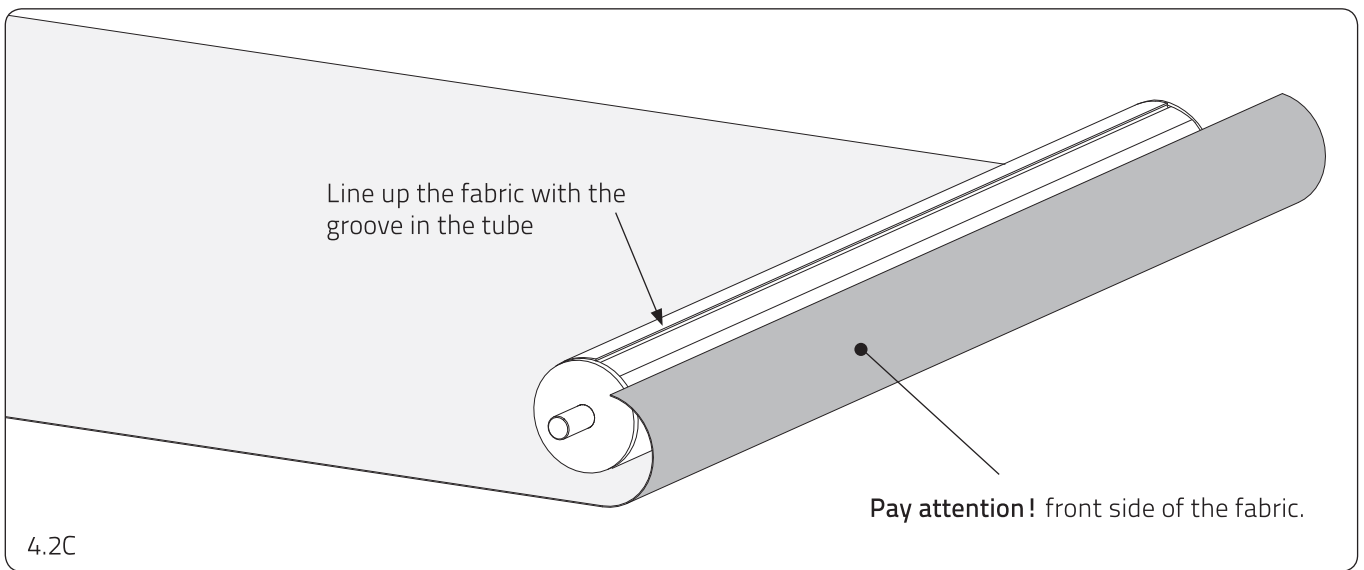
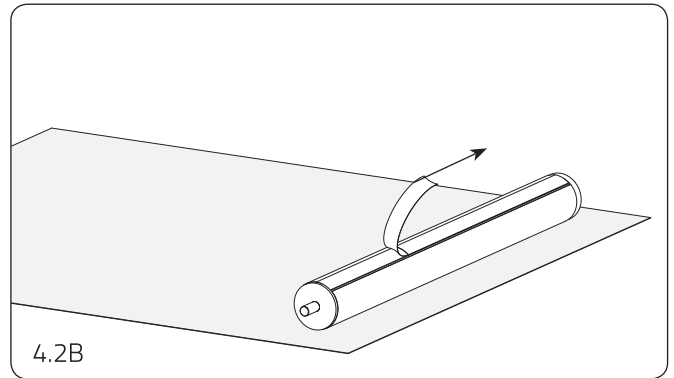
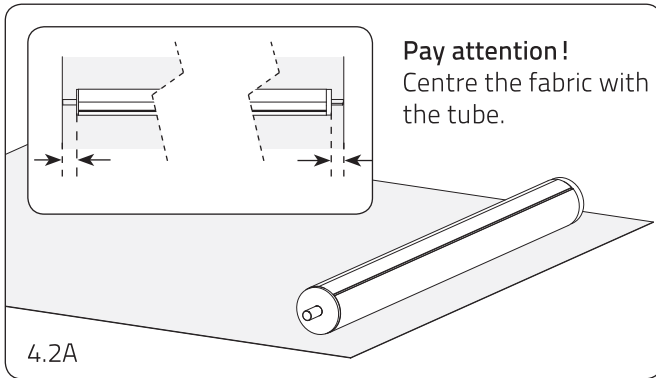

4.3. Bottomrail assembly

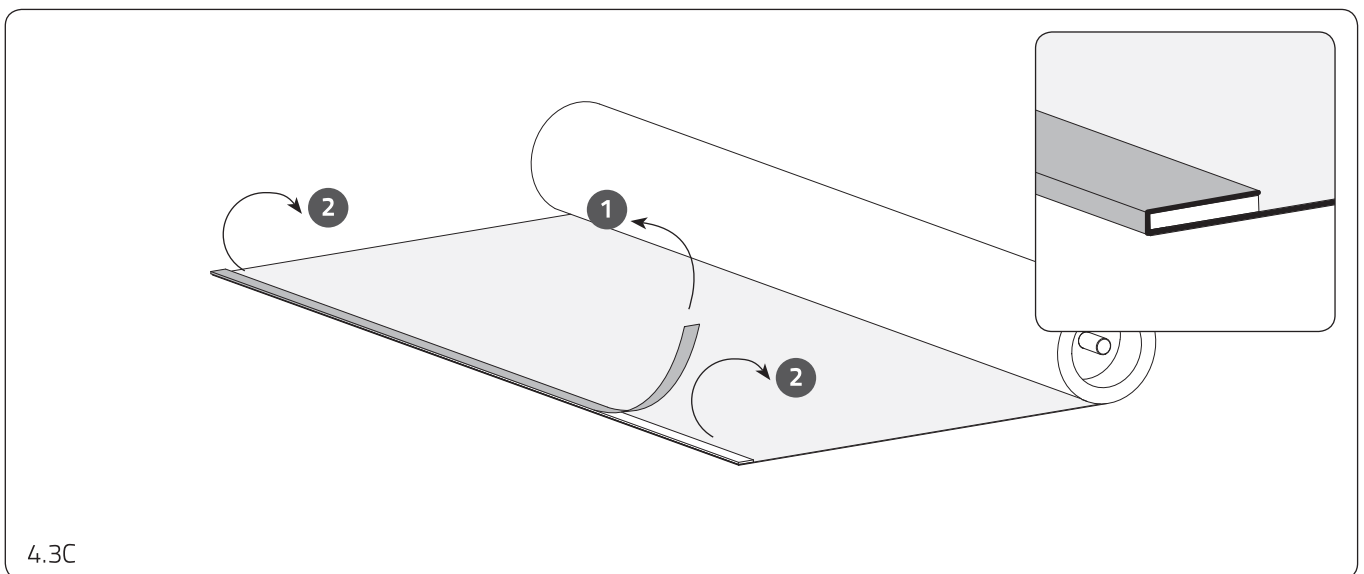
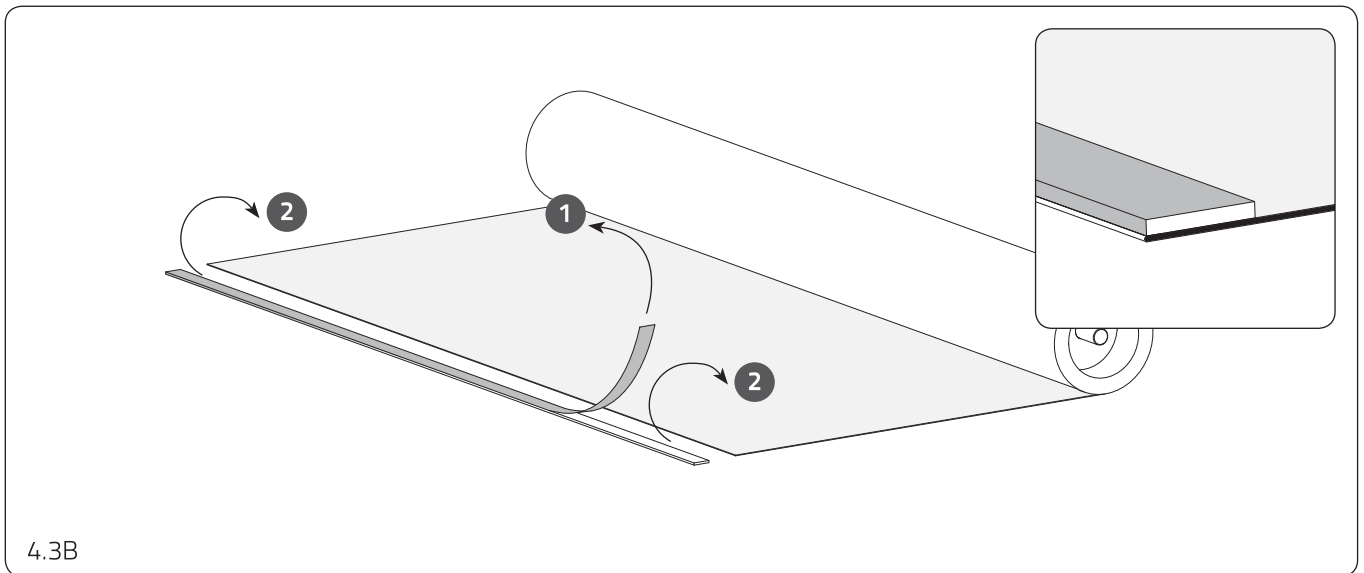
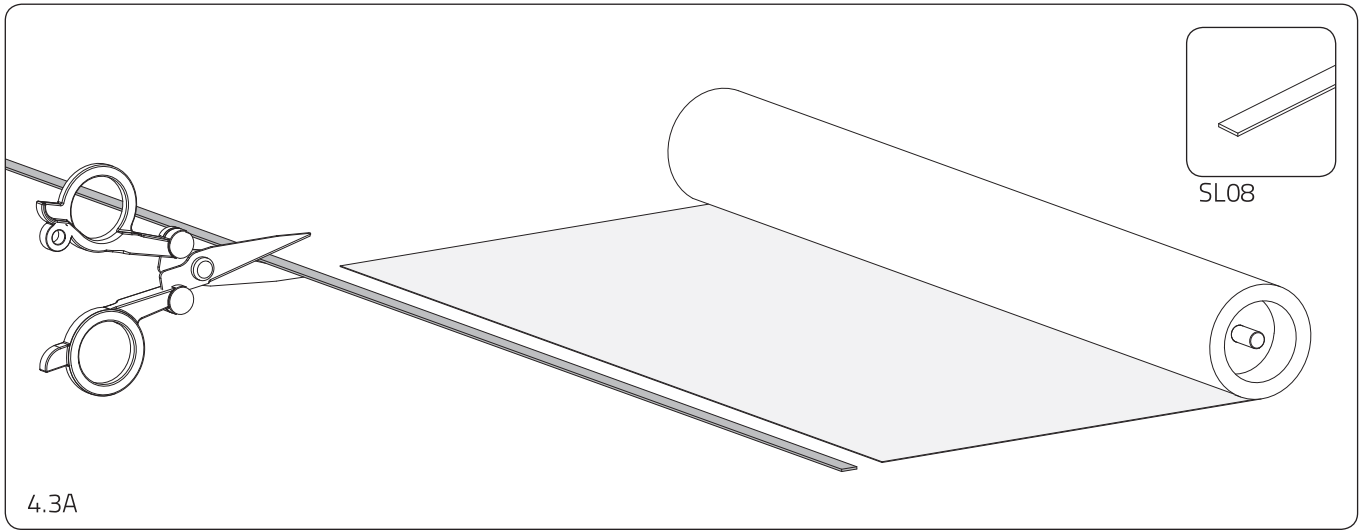

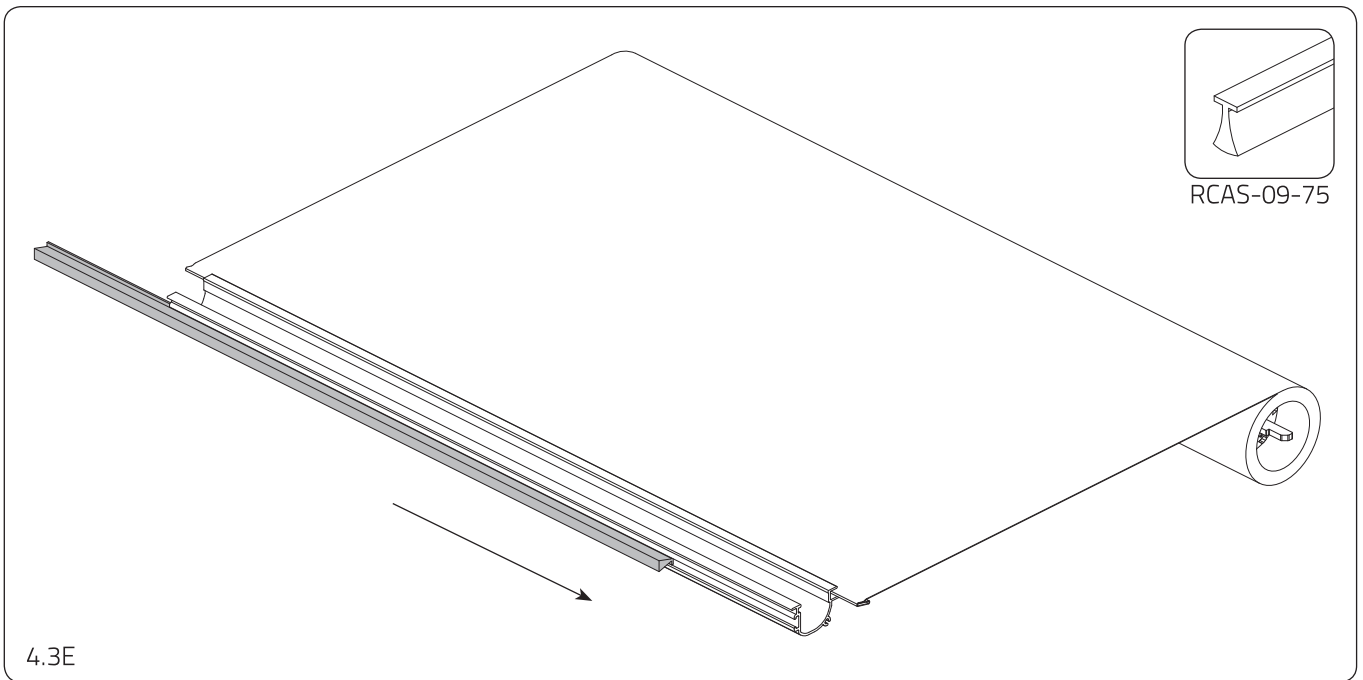
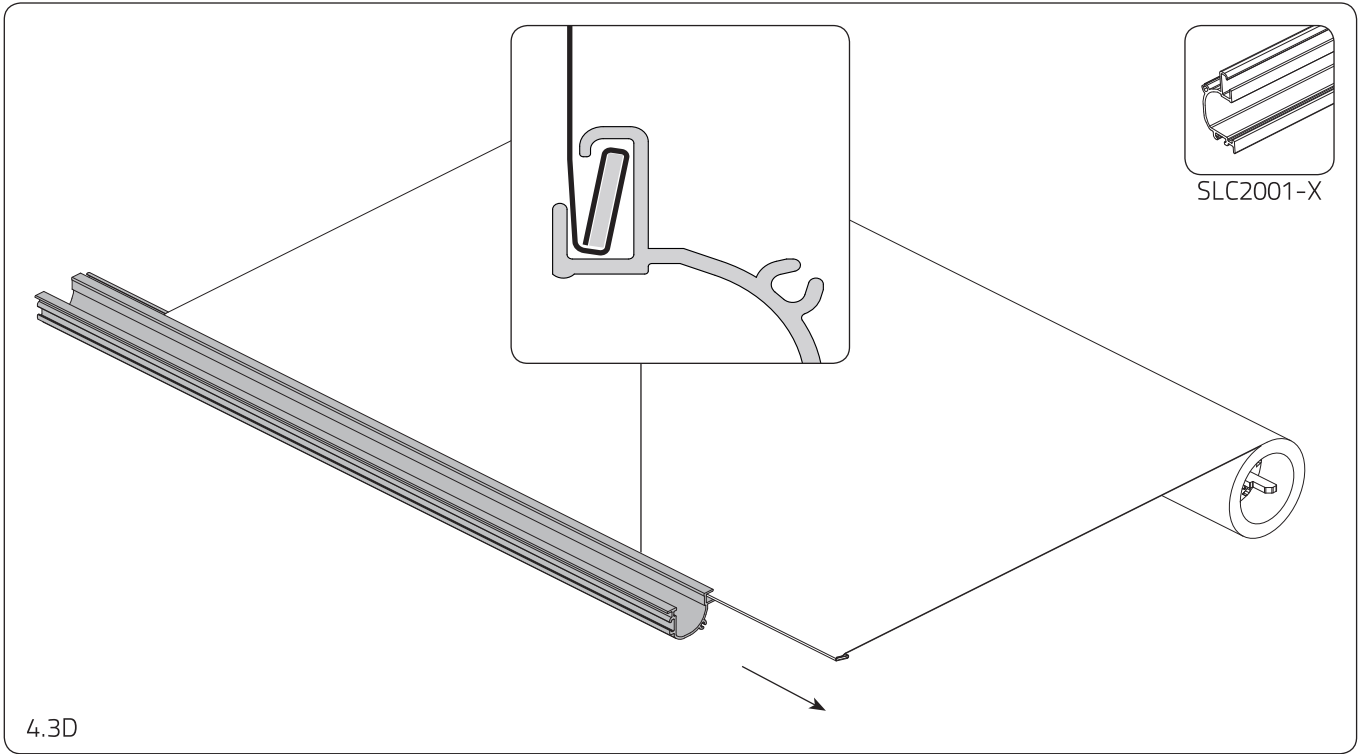

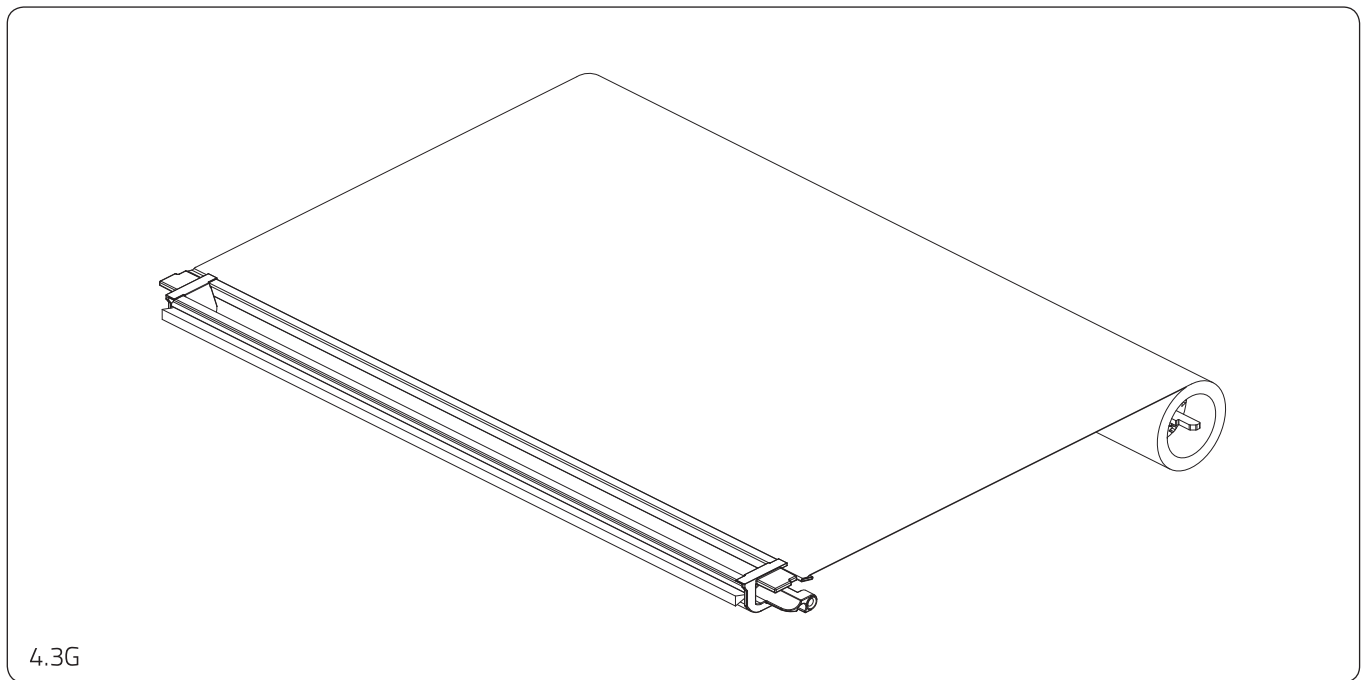
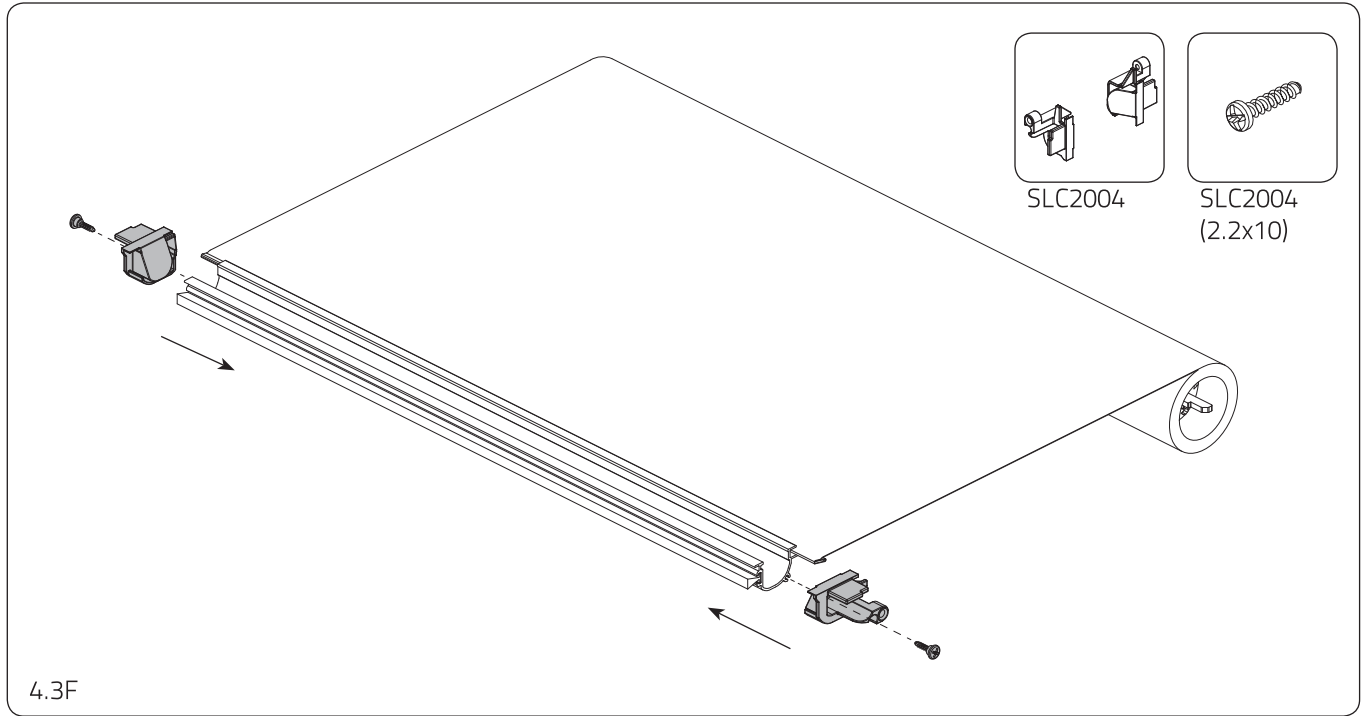

4.4. Fabric button assembly

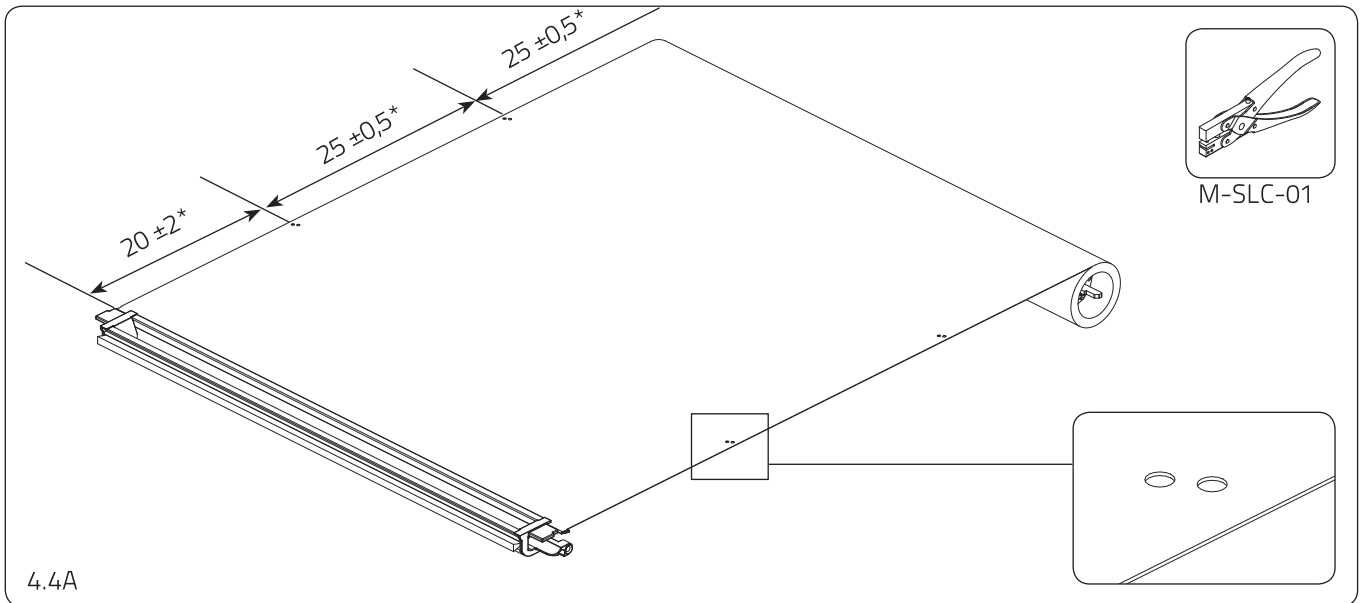

*Depends on the fabric thickness and the system dimensions. Pay attention while positioning the fabric buttons (SLC2009); When rolled up the fabric buttons should not be on top of each other

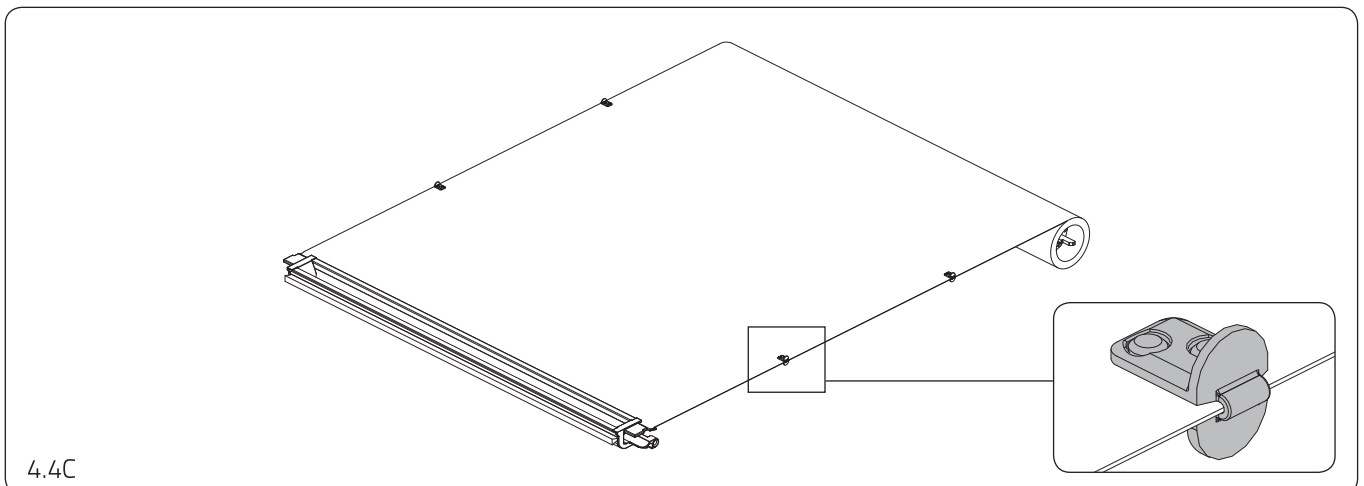
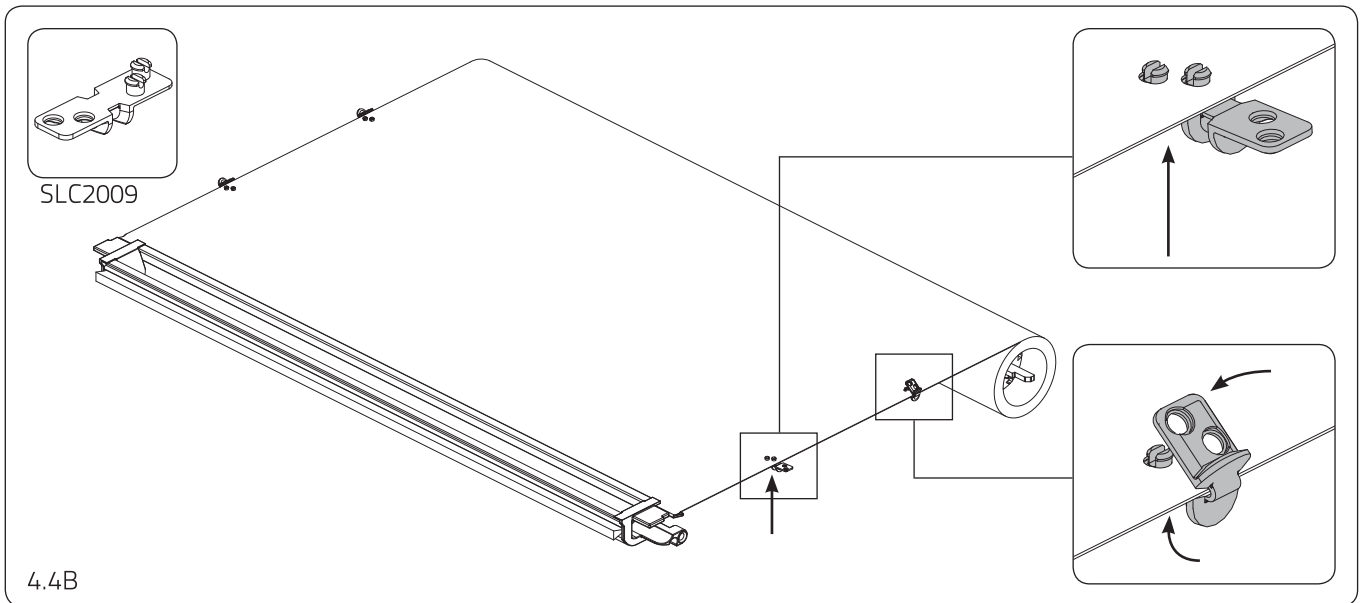

4.5. Tube + valance assembly

Tie a double overhand stopper knot. Make sure the knot is tightened!

Mark the cords.

PLC50-12

1.

2.

3.

L

Cut the cords with extra margin (5-10 cm)

4.5A

*Check chapter 1.1 for the correct cord lengths.

Push the cord through the spring

SLC2004

4.5B

Push the cord into the spring holder

SLC2004

4.5C

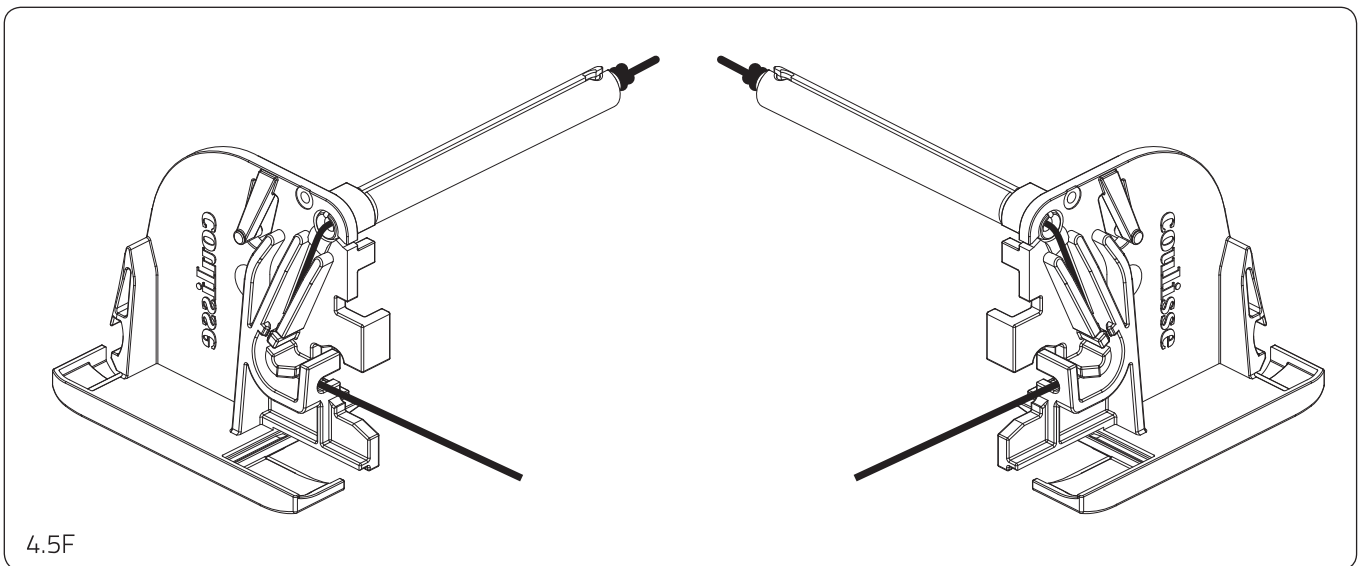
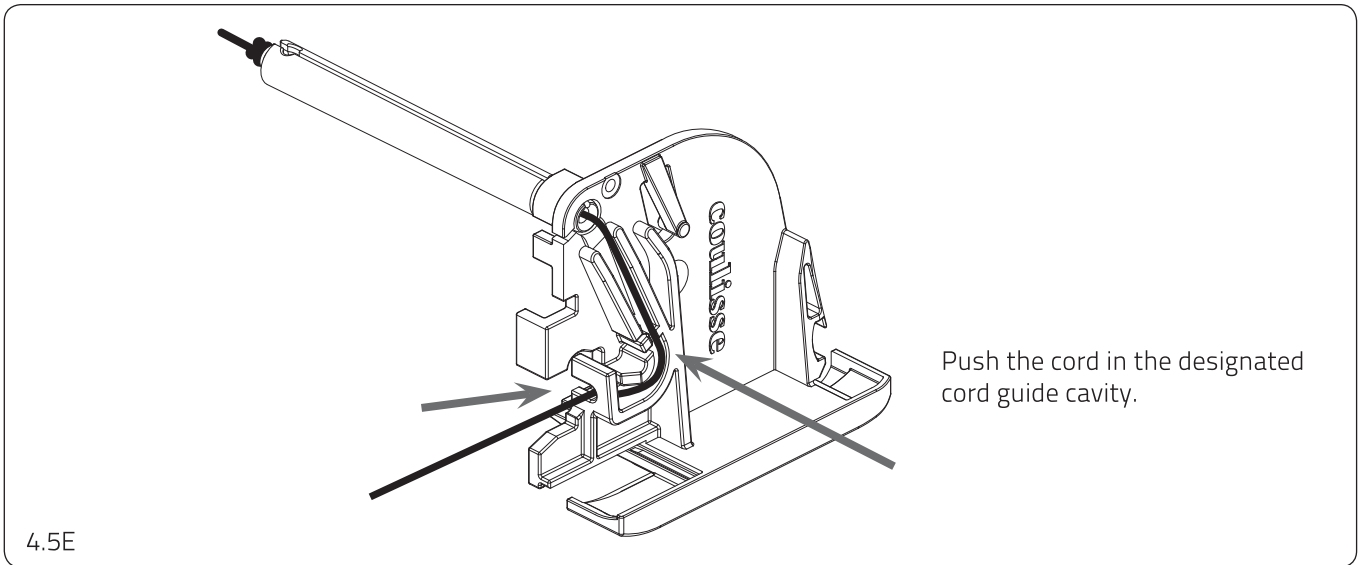
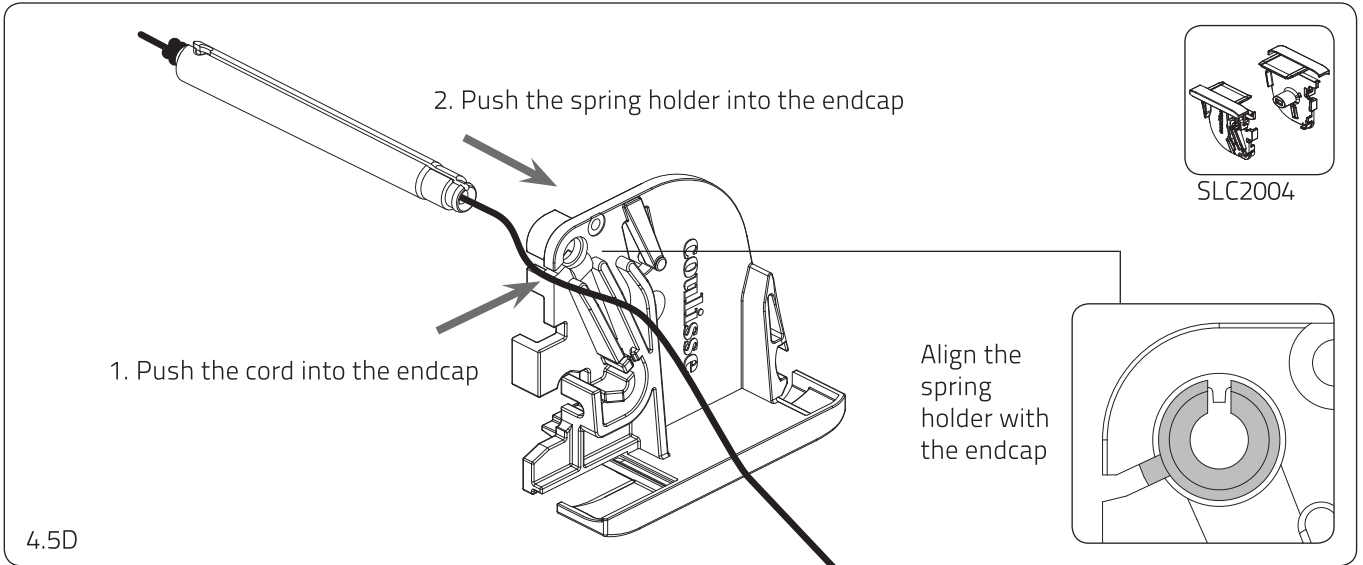

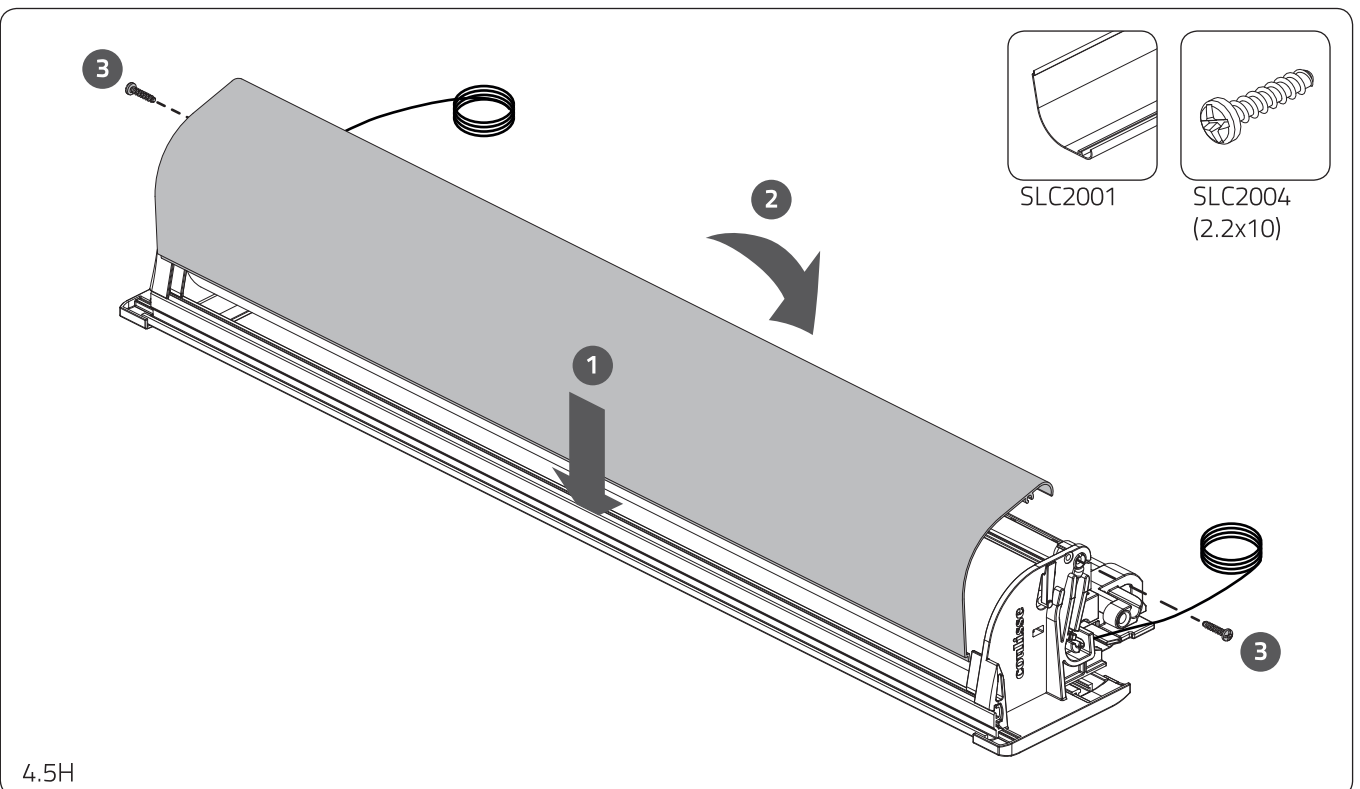
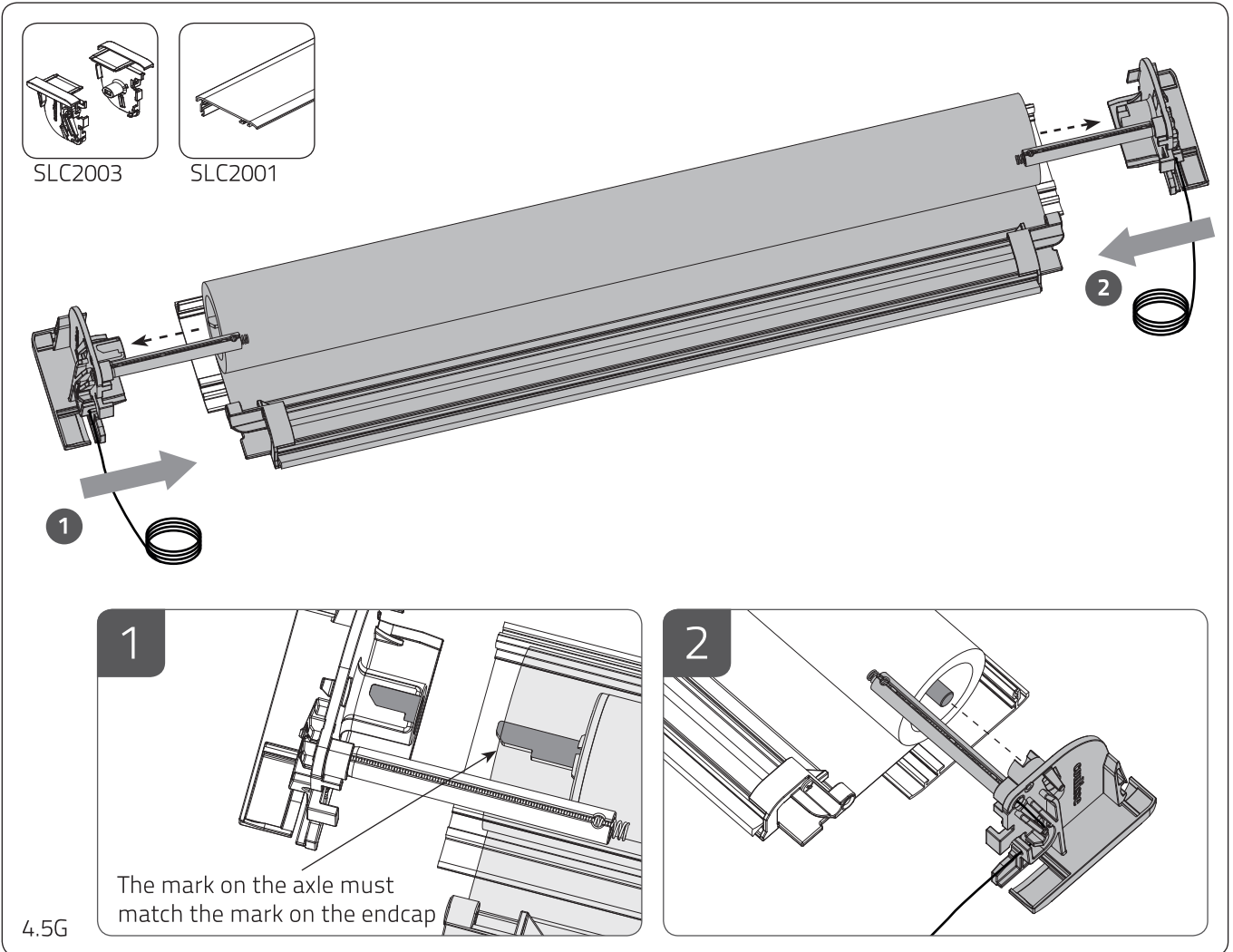

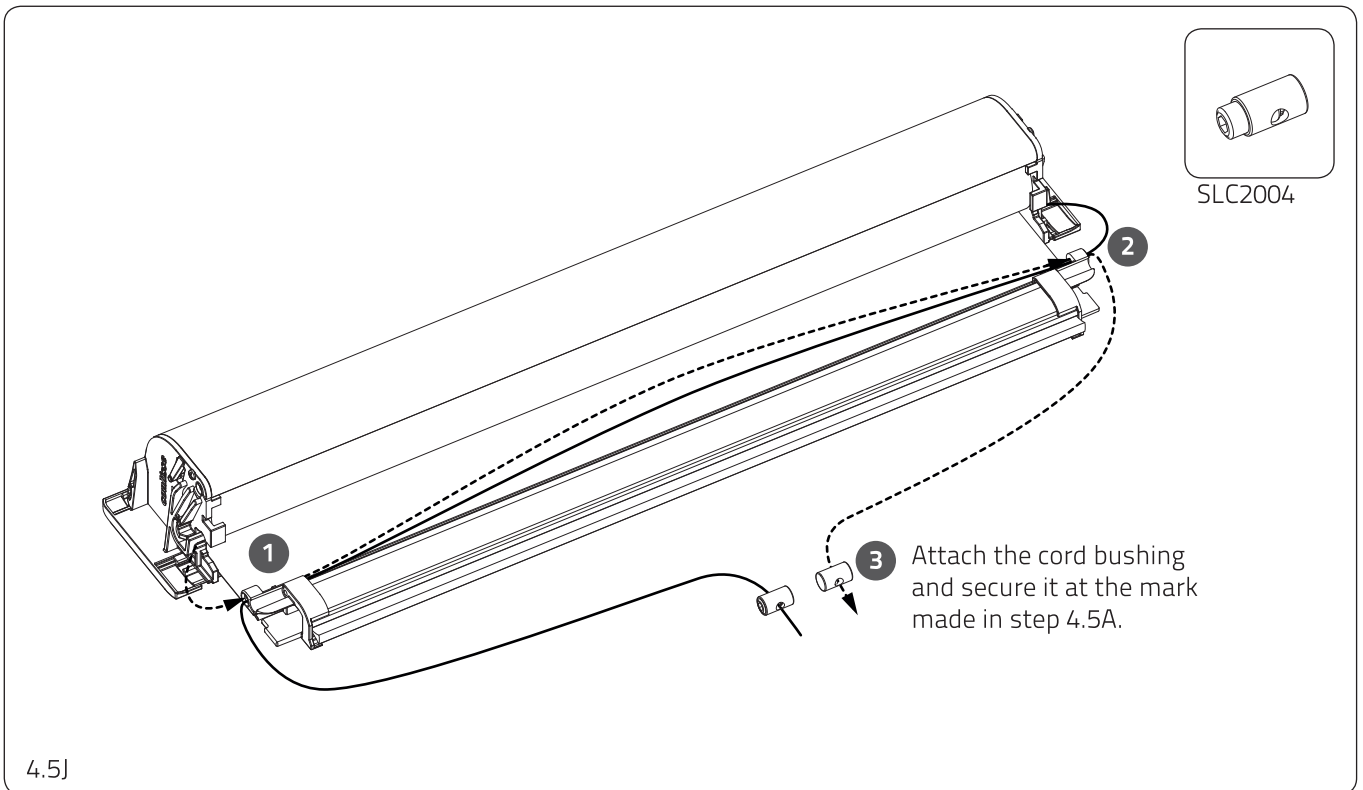
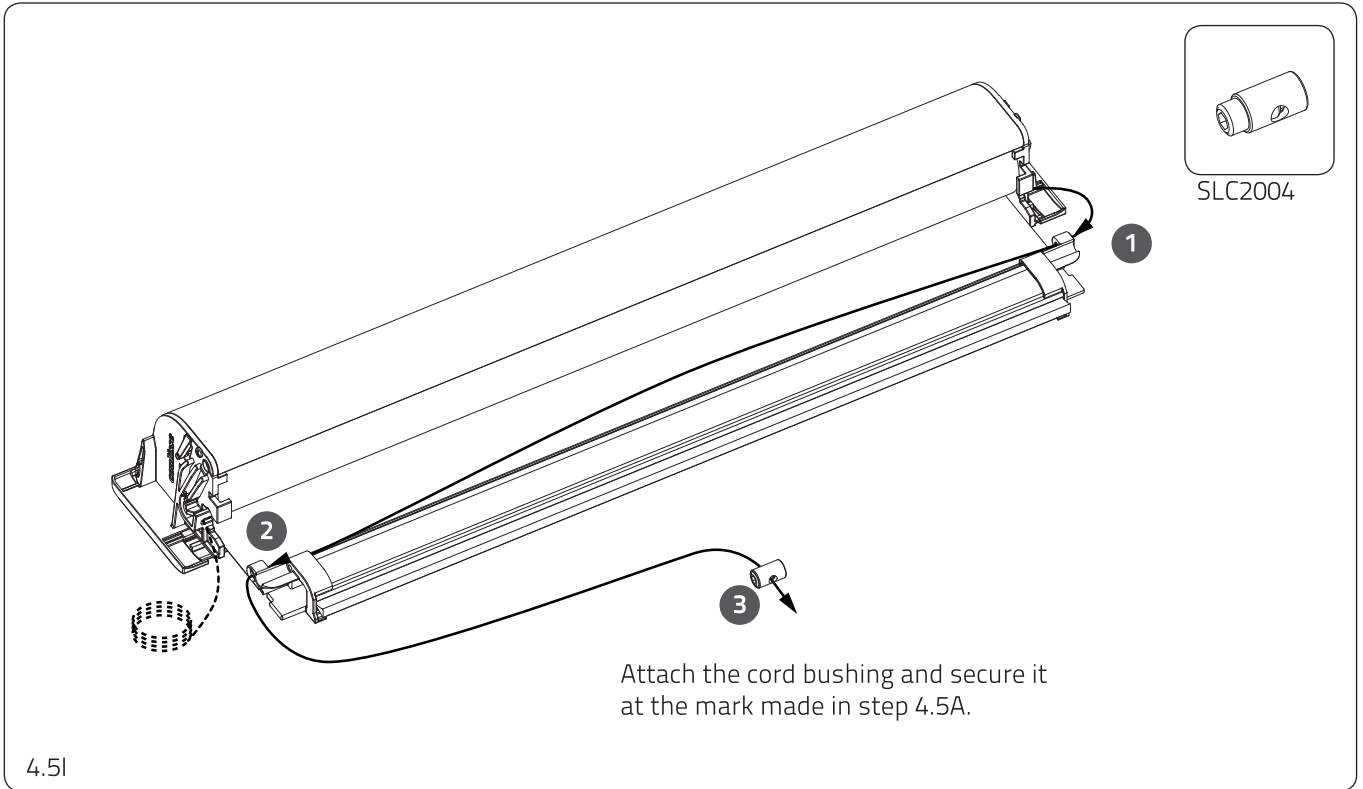

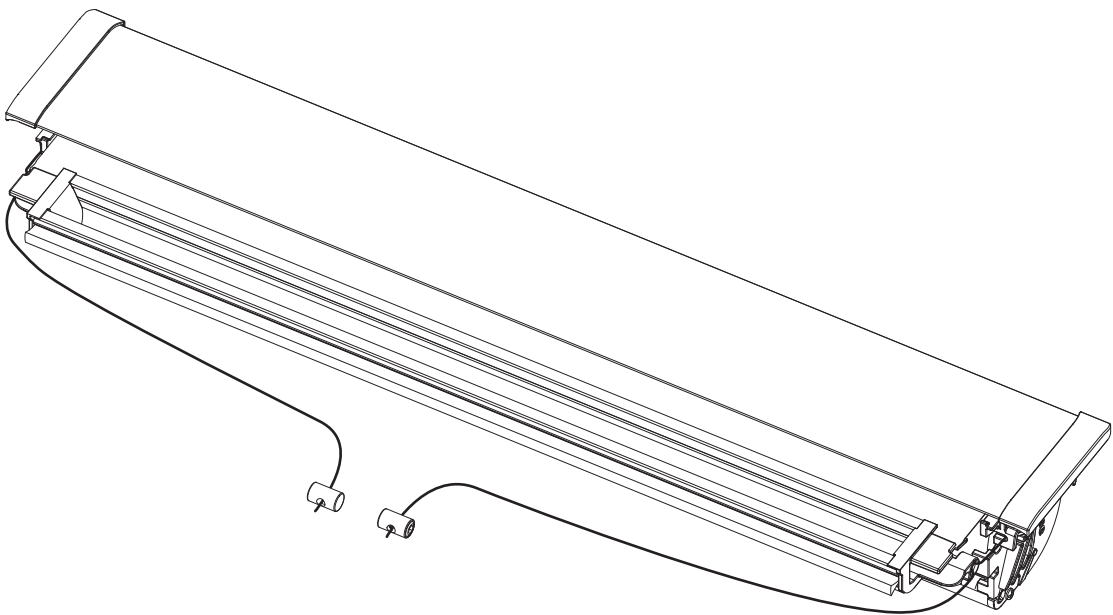
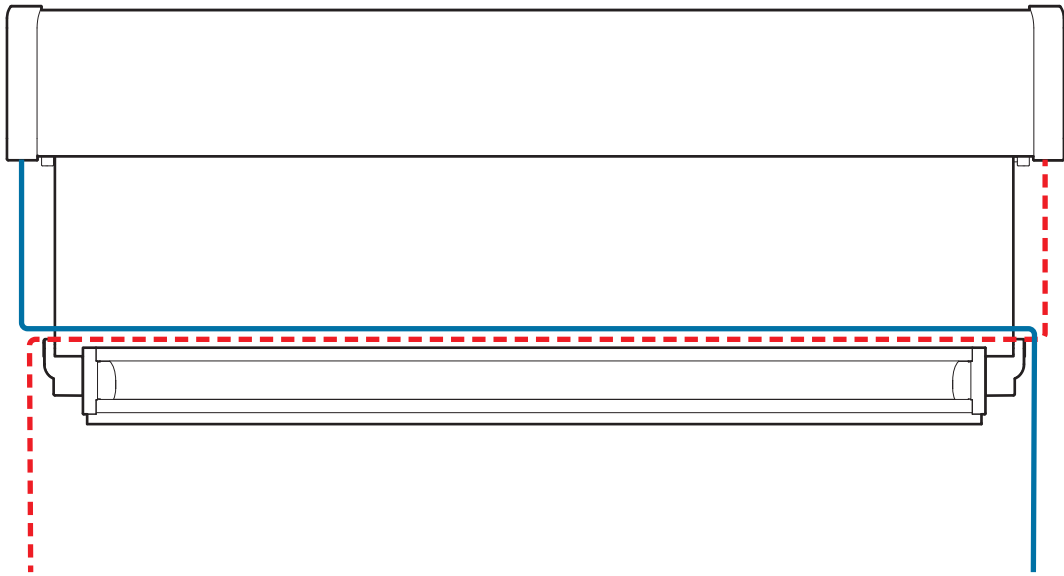

4.5K

4.6. Side profiles

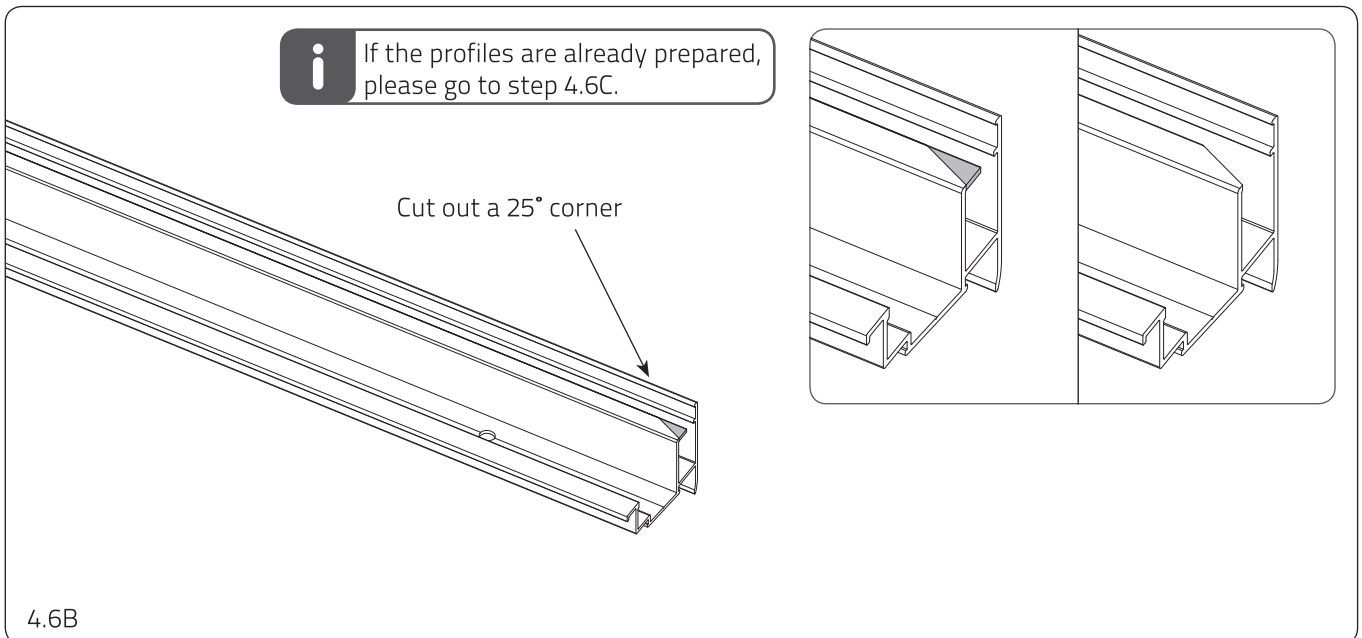
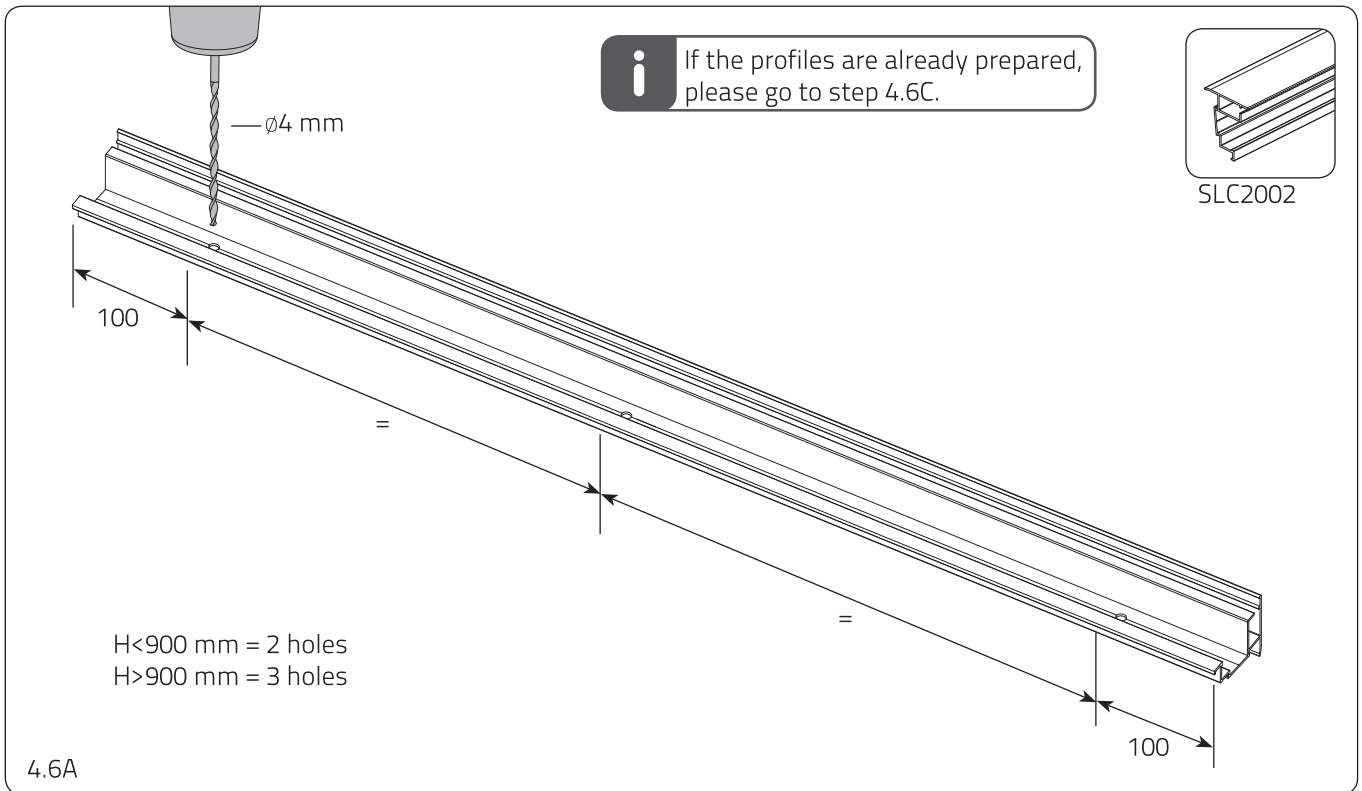

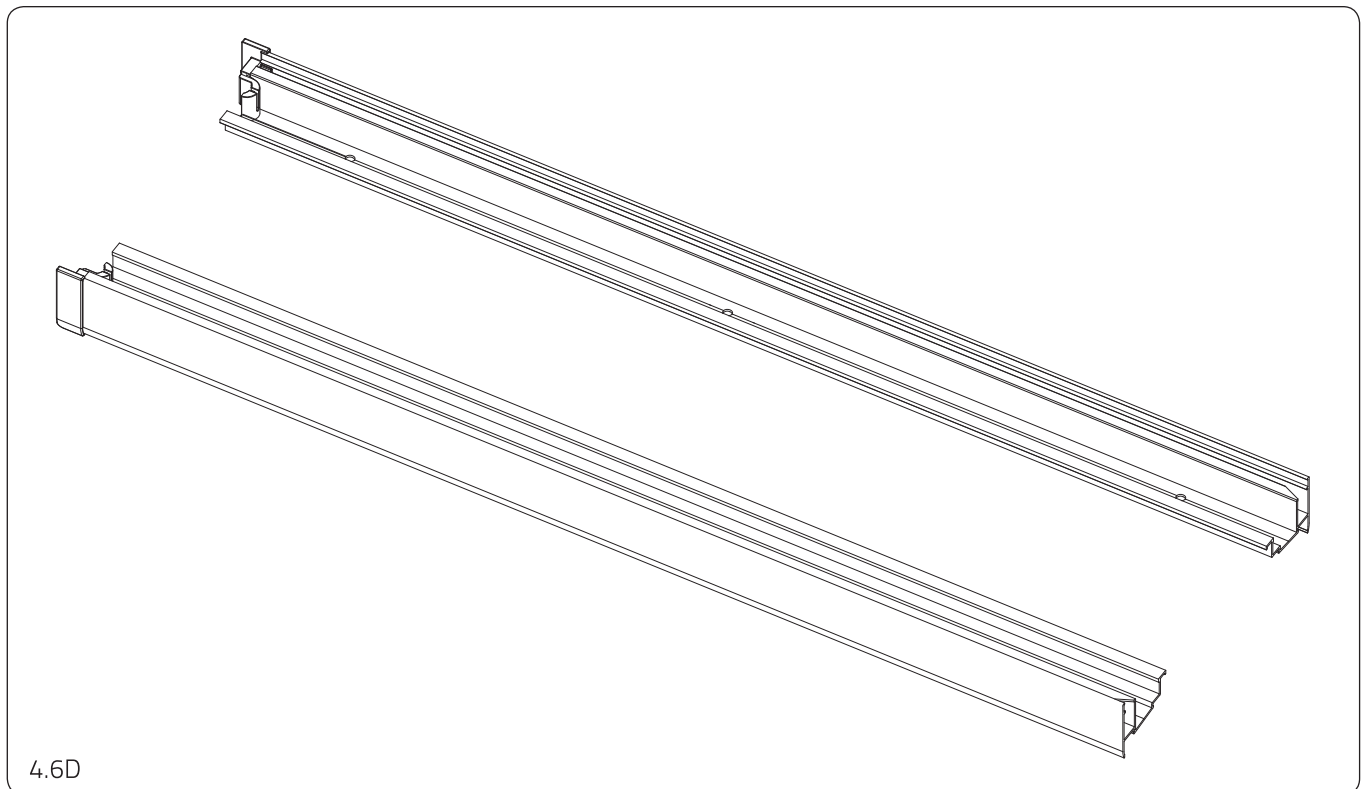
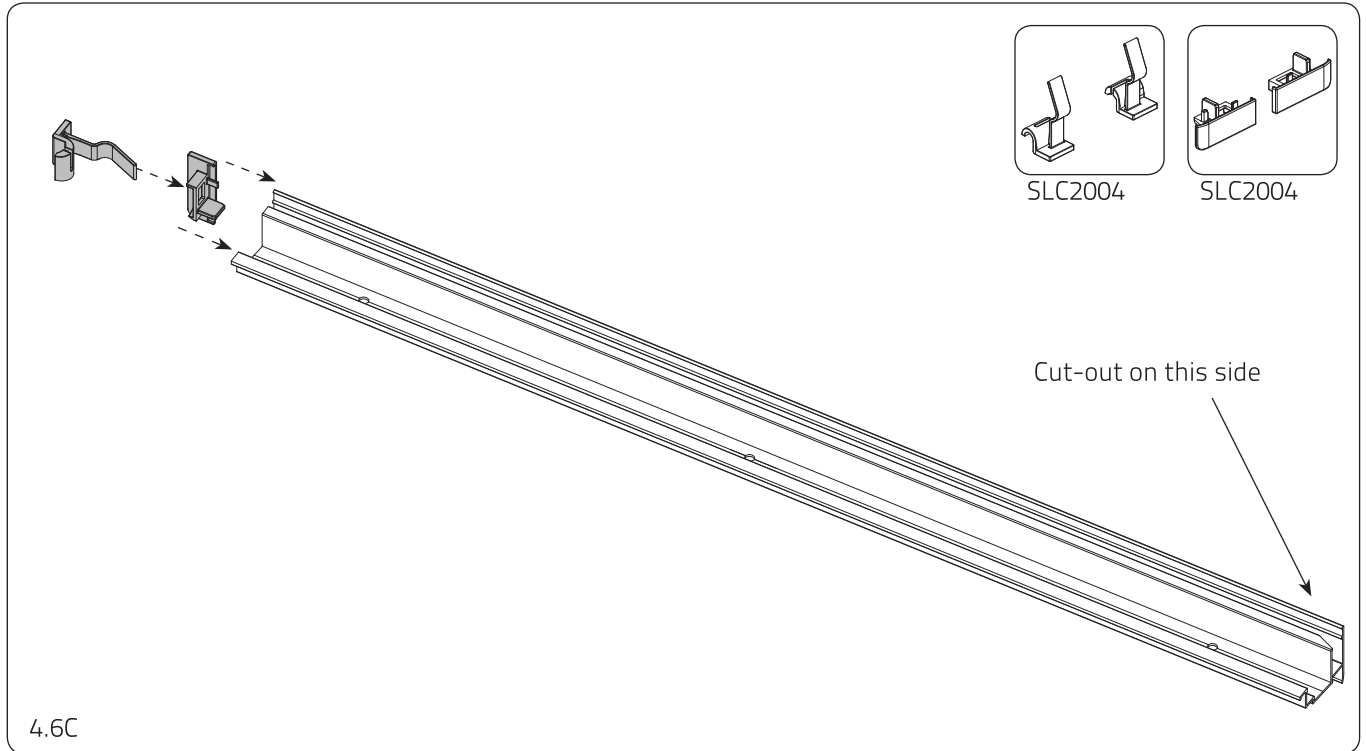

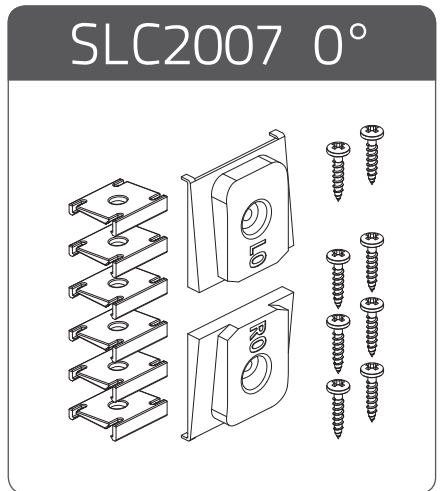
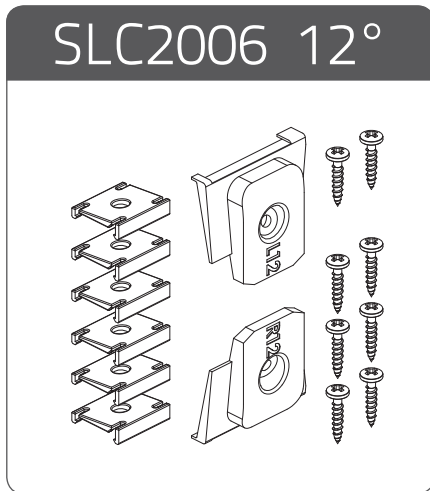
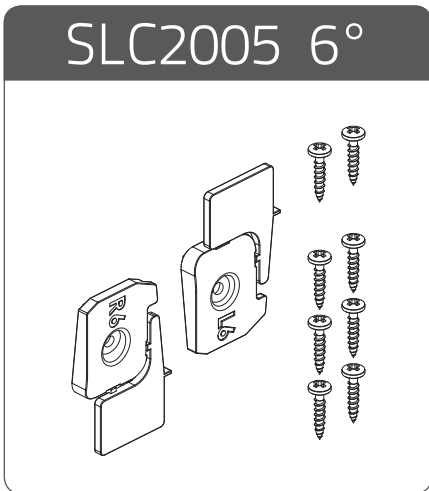
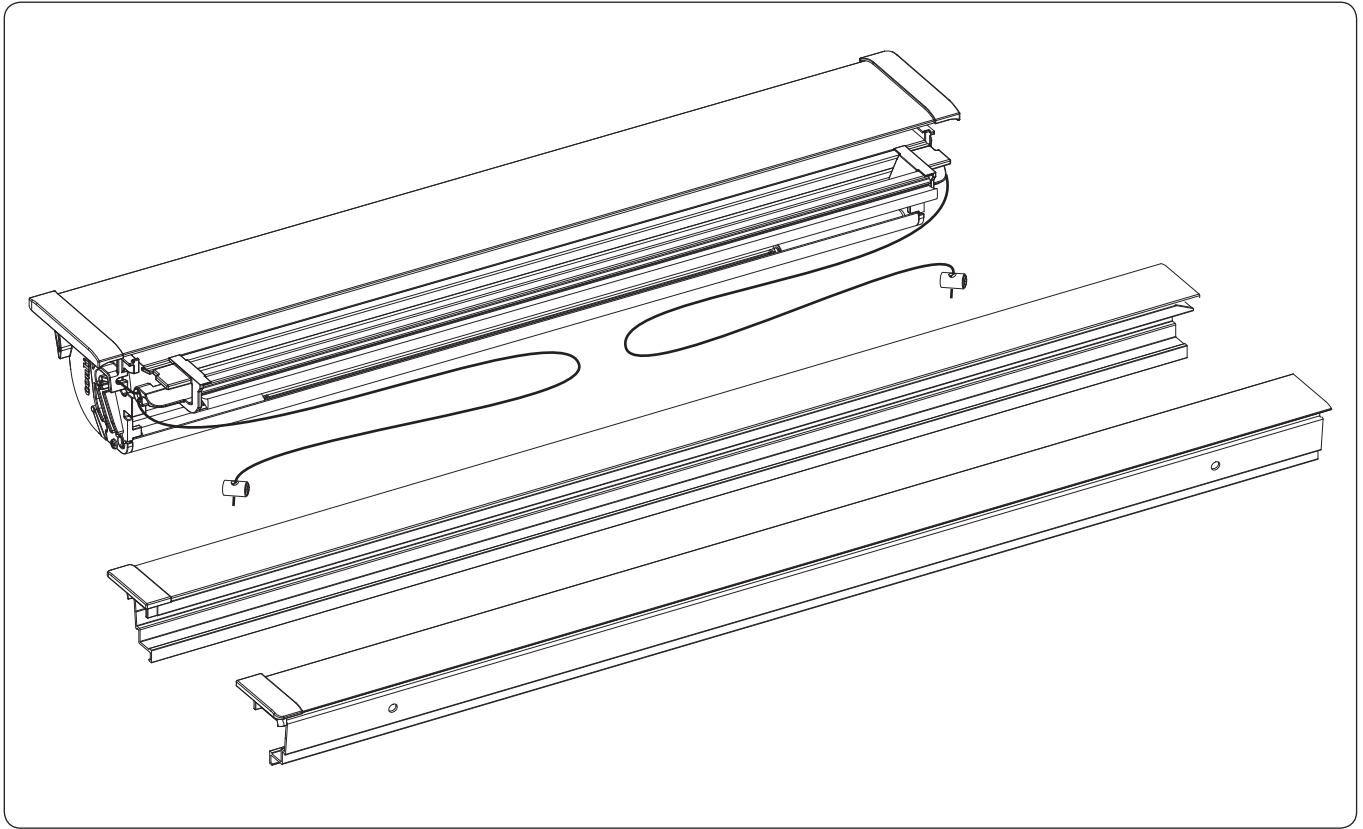

4.7. System ready for installation

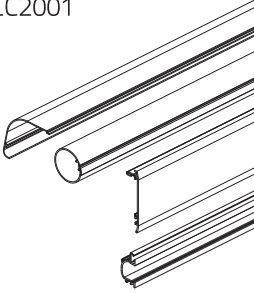
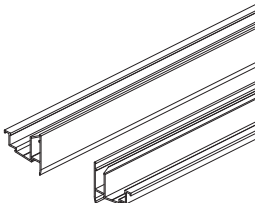
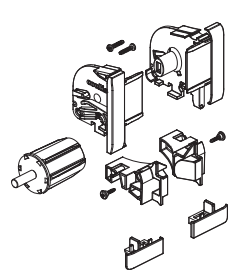
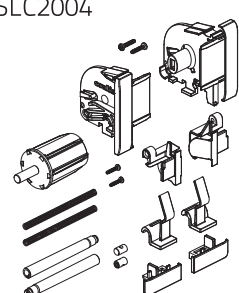

5. Parts list

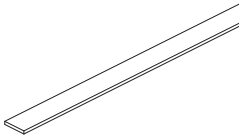
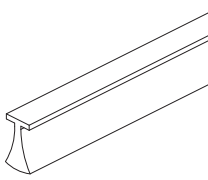
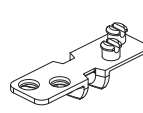
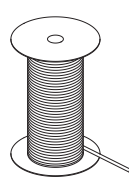
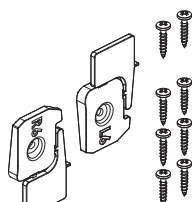
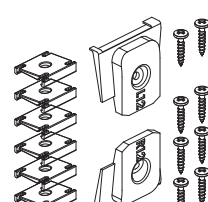
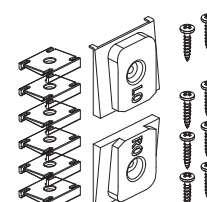
<p>SLC2001</p> 	<p>SLC2002</p> 	<p>SLC2003</p> 	<p>SLC2004</p> 
<p>SLC2010 SLC2011 SLC2012</p> 	<p>SL08</p> 	<p>RCAS-09-75</p> 	<p>SLC2009</p> 
<p>PLC50-12</p> 	<p>Mounting set SLC2005 6°</p> 	<p>Mounting set SLC2006 12°</p> 	<p>Mounting set SLC2007 0°</p> 

6. Tools

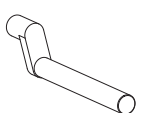
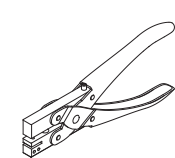
 <p>M-SL-01</p>	 <p>M-SLC-01</p>
--	---